

The DORSET Connection

A Publication Of The Continental Dorset Club

Volume 12 Issue 3

Fall 2010

MICHIGAN PUTS OUT THE RED CARPET FOR THE 2010 ALL AMERICAN JUNIOR SHOW

The 17th Annual All American Junior Show was held over the 4th of July weekend in East Lansing, Michigan on the campus of Michigan State University. The Michigan Sheep Breeders and Michigan State University pulled out all the stops in hosting the event for the second time. The 2010 All American had 285 exhibitors from 22 states actually exhibiting 1366 head of the 1546 entered. The numbered shown is up 200 head from the last time we visited Michigan and the barn was filled to the hilt!

The Dorset shows took place on Sunday morning, July 4th with Jeremy Etzler of South Solon, OH judging. The quality of the shows was deep once again with 201 Polled Dorsets and 39 Horned Dorsets entered. But not only was the quality of the Dorset sheep great, I would just like to brag about the Dorset juniors themselves. They are a great set of kids to work with and very enthusiastic about their sheep. It was a real pleasure being with them all week end at the show. The Dorset breed and their parents can certainly be very proud of them!

The Dorset exhibitors also enjoyed a BBQ lunch on Saturday hosted by the National Junior Dorset Association. National President Troy Longenecker of Annville, PA was on hand to lead an informal meeting of the group. Lunch was



hosted by the Passwaters family at their RV with Kaye Betts, Julie Waggoner and Dave Murphy helping out with the cooking and service. CDC President Mike Galleher from Mt. Gilead, OH was also on hand to do a fun breed standard educational activity with the kids. Thank-you to all that helped out!!

Show pictures and show results appear in the Junior Show Results section of this newsletter. The highly coveted Top Gun Awards went to Sid DeVries, Freeport, IL in the Polled Show and Keegan Padgett, Kirklint, IN won the Horned Dorset Top Gun Award. Many of the Dorset exhibitors placed in the top five of other competitions including promotional, judging contests, basketball tournament

and showmanship classes. They are as follows: Ridge Betts, DE; Ethan Hodel, IL; Laurissa Sovinec, IN; Keegan Padgett, IN; Grace Murphy, IN; Emily Passwaters, DE; Sidney DeVries, IL; Brandon O'Dell, OH; Olivia Waggoner, PA; Britton Francis, MO; Kylie Schakel, IN; Chad Lawyer, IL; Tirzah Rasys, MA; Shane Lobdell, IL; Thomas Crome, IL; Anna Trotter, IN; Kaitlyn Verhaeghe, IN; Zachary Bobb, IA; and Colin Brown, MI. Dorset breeders were very well represented in the scholarship program as Troy Longenecker, Penn State University and Sidney DeVries,

continued on page 5



LAUDEN ACRES

COMMITTED TO EXCELLENCE



1st Spring Yearling Ewe, Class 1
2010 National Dorset Sale
Sold to Kristina Repasky, MN for \$3,000

Congratulations Repaskys & Crew!

This ewe was also Champion at Iowa & Reserve at Ohio State Fairs.

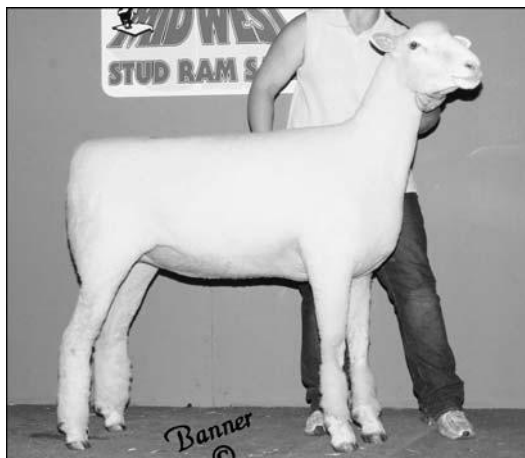

1st Yearling Ewe
2010 Midwest Stud Ram Sale
Sold to Kendrick Dorsets, IL for \$2,100



3rd Yearling Ewe
2010 Midwest Stud Ram Sale
Sold to Linda Pauly, UT for \$1,500

THANK YOU!

To the following individuals for purchasing fall ewe lambs at the farm:

- **Lauren Wright, PA** - This ewe placed 4th & 1st at the 2010 Keystone Classic and Eastern Junior Regional Shows.
- **Daniels Family Dorsets, IL** - Their ewe placed 3rd at the 2010 Iowa State Fair.
- **Tim Hall** sold his Narrow Lanes ewe to **Sidney DeVries, IL**. This ewe placed 4th at the National Junior Show in Michigan.

- SPECIAL THANKS TO -

Kevin & Sara Kuykendall & crew for their outstanding job fitting & showing our sheep.

A SINCERE THANK YOU TO ALL OUR 2010 BUYERS!

Stop By And Visit Us - Sheep For Sale At All Times!

LAUDEN ACRES

Flock Consultant
Timothy M. Hall
Narrow Lanes Dorsets
423 State Rt. 225
Dalmatia, PA 17017
570/556-6381 (Cell)

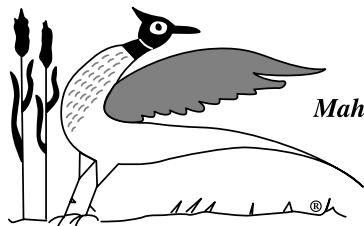

Division of
Mahantongo Game Farms
Established 1935

Lynn A. Laudenslager • 570/758-6284 (Office) • 570/847-9817 (Cell)

Flock Consultant
Dick Kuzemchak
289 South Main Street
Pleasant Gap, PA 16823
814/280-2817 (Cell)

TABLE OF CONTENTS

Cover:

Michigan Puts Out The Red Carpet For The 2010 All American Junior Show.....1,5
 Table Contents & Director's Listing.....3
 Dorset Calendar of Events.....4
 Promotional Items.....4
 President's Message.....6

Feature Article

Yes, It Is Important To Register Your Purebred Dorsets.....8-9
 Meet Your New Directors:Casey Sidwell and Johnnie Johnson.....10

Dorset Commercial Connection

Are You Producing What Your Market Wants?.....12
 NSIP and Lambplan Finalize Formal Agreement.....13
 CDC Production Committee Meeting Minutes-April 28, 2010.....13-14
 Dorset Excellence Program.....14

Announcements

CDC To Start Registering Purebred Dorset Wethers As Of January 1st, 2010.....15
 Eastern & North Central Director Nominating Committees.....15
 2010 NAILE Schedule of Events & Exhibitor Information.....15
 Dr. Christy Parker.....15
 CDC Fall Board Teleconference Meeting.....15

Youth News

2010 Dorset Ewe Futurity Update.....16
 Annual National Junior Dorset Association Meeting To Be Held in Louisville.....16
 NJDA President's Message.....16

2010 Junior Summer Show Results.

All-American Junior Show.....18-20
 Eastern Regional Junior Show.....20-21
 Western Polled Regional Junior Show.....21
 New England Regional Junior Show.....22-23
 Great Lakes Regional Junior Show.....23-24
 North Central Regional Junior Show.....25

2010 Summer Sales Results

National Cornbelt Sale.....26
 Great Lakes Sale.....26
 Cassell Bred Ewe Production Sale.....26
 Nugget All-American National Dorset Sale.....27
 Midwest Stud Ram Sale.....27-30
 New England Sale.....30
 Crossroads of the West Sale.....30

2010 Dorset Ewe Lamb Futurity Nominators.....32

NEXT NEWSLETTER ISSUE DEADLINE:

DECEMBER 15, 2010 TO BE MAILED FEBRUARY 1, 2011

Make sure you advertise in this important post Louisville and pre-spring sale season issue. Send your ad information to Advertising Designer Dale Smith, 17917 Brim Road, Bowling Green, OH 43402
 Ph: (419)352-2332 Fax: (419)352-2332 E-mail: royal-s@earthlink.net
 Contact the CDC Office for further information.

ADVERTISERS

Lauden Acres.....2 Superior Farms.....11
 Advertising Rates.....6 Twin Oaks Dorsets.....17
 Green River Farm.....7 Royal S Graphics.....25
 Klampe Polled Dorsets.....9 Riverwood Farms.....31

CONTINENTAL CLUB BOARD OF DIRECTORS 2010-2011

**President - Mike Galleher
 Great Lakes Director**

6000 CR 100
 Mt. Gilead, OH 43338
 Phone: (419)946-4582

Vice President - Melanie Barkley

Eastern Director

9027 Hyndman Rd.
 Manns Choice, PA 15550
 Phone: (814)6235756

Western Director

Johnnie Johnson
 25265 Carlsbad Ave.
 Davis, CA 95616
 Phone: (530)979-0028

Great Plains Director

Casey Sidwell

31306 WCR 57
 Gill, CO 80624
 Phone: (970)302-9451

**New England Director
 Alan "Hoop" Peterson**

41 Bell Rd.
 Leyden, MA 01337
 Phone: (413)774-5134

North Central Director

Larry Hunter

135 E. Broadway
 Roseville, IL 61473
 Phone: (309)426-2465

Executive Secretary/Treas.

Debra Hopkins

P.O. Box 506
 N. Scituate, RI 02857-0506
 Phone: (401)647-4676
 Fax: (401)647-4679
 E-mail: cdcdorset@cox.net
 www.dorsets.homestead.com

This publication is produced three times annually by the:
**Continental Dorset Club, Inc.
 North Scituate, RI**

DORSET CALENDAR

- October 15-16, 2010:** New York Bred Ewe Sale, Dutchess County Fairgrounds, Rhinebeck, NY. Contact: Banner Sale Management (309)785-5058, www.bannersheepmagazine.com
- October 31, 2010: DEADLINE** for sending in Matching NAILE Open Show Premium Funds to CDC Office, P.O. Box 506, N. Scituate, RI 02857 \$10.00 per head in the Open Shows ONLY.
- November 8, 2010: DEADLINE** for sending in Regional Point Record Forms for 2010 Dorset Ewe Futurity Program to CDC Office, P.O. Box 506, N. Scituate, RI 02857
- November 13, 2010:** National Junior Dorset Breeders Association Annual Meeting & Pizza Party, 7:00 PM, N.A.I.L.E. Show Complex, Louisville, KY. Contact CDC Office (401)647-4676
- November 14, 2010:** National Polled Junior Dorset Show and National Horned Dorset Junior Show, N.A.I.L.E., Louisville, KY. Entry info and live show streaming: www.livestockexpo.org
- November 16, 2010:** National Horned Open Dorset Show and National Polled Open Dorset Show, N.A.I.L.E., Louisville, KY. Entry info and live show streaming: www.livestockexpo.org
- November 27, 2010:** Illini Bred Ewe & Ewe Lamb Sale, Univ. of Illinois Stock Pavillon, Urbana, IL. Contact: Banner Sale Management (309)785-5058, www.bannersheepmagazine.com
- December 9, 2010:** CDC Board Tele-Conference Meeting, 7:30 PM EST
- December 15, 2010: ADVERTISING & INFORMATION DEADLINE** for 2011 Winter Issue of "The Dorset Connection". Contact CDC Office (401)647-4676 or Advertising Editor Dale Smith at (419)352-2332
- February 1, 2011: DEADLINE** for notification to CDC Director Nominating Committees for the Eastern & North Central Regions. Contact CDC Office (401)647-4676
- March 18-19, 2011:** Ohio Dorset Sale, Preble County Fairgrounds, Eaton, OH. For entry information contact: Saylor Sale Mgm't (937)464-7214
- June 21-24, 2011:** National Dorset Sale held in conjunction with the Midwest Stud Ram Sale, Missouri State Fairgrounds, Sedalia, MO. For entry information contact: Sheep Breeder Sale Management (573)442-8257

DORSET PROMOTIONAL ITEMS AVAILABLE

- Dorset Baseball Caps:** Cotton twill available with either a embroidered Polled Ram Head or Horned Ram Head. Horned hat colors: Maroon with khaki bill or Forest Green with khaki bill. Polled hat colors: Sage Green or Chocolate Brown. **Cost is \$15.00 which includes shipping & handling.**
- History Book of The Continental Dorset Club & The Dorset Sheep:** This book is 186 pages containing over 300 photos of Dorsets and those who have led the breed. **Cost is \$15.00 includes shipping & handling.**
- Registration Paper Three Ring Binder:** An 11" x 8 1/2" green vinyl covered 1" wide three ring binder with 10 sheet separators to get you started! CDC logo on front cover. Holds up to 100 sheets. **Cost is \$10.00 includes S & H.**
- Ram Head Decals:** Polled or Horned ram head available in two sizes. Large 12" diameter and small 6" diameter. **Cost is \$6.00 for the large decal and \$4.00 for the small decal.**
- Magnetic Bumper Sticker** featuring the CDC Logo and the phrase: "The Breed for all Seasons....The Breed for all Reasons". **Cost is \$2.00 each.**
- Plastic Travel Bag for Carry-On Liquid Items:** Zippered 8" X 8" Clear Plastic Bag with CDC Logo for air travel carry-on liquid items. **Cost is \$3.00 which includes shipping & handling.**

**SEND YOUR PAYMENT TO:
CDC, P.O. Box 506, N.Scituate, RI 02857**



continued from cover

Highland Community College both were selected to receive the All American Scholarship. Congratulations to all!!

The All-American in Michigan had a tremendous amount of local support from the Michigan Sheep Breeders Association and the Michigan State University as they not only hosted the event on campus but also provided show attendees with a special campus tour on

Stacy Scramlin, and Lisa Scramlin. A very special thanks goes to Judy Moore, who organized the entire Michigan effort for the show. Thank-you to MSU Livestock Pavilion Staff and animal science dept professional staff of Dr. Gretchen Hill, Ken Guens and Shepherd Alan Culham. Without all their help the show would not of been the success that it was!



all the class sponsors and breeders that bought raffle tickets. Thanks to all of you the Dorset breed was once again the leader in support for their show and exhibitors!!

Next year the All-American Junior Show will be July 1-3, 2011. The show is heading east to the Atlantic Ocean! It will be held at Delaware State Fairgrounds in Harrington, DE. The Delaware show committee is making special plans for the event to make it another



Thursday. A special thank-you the Michigan Sheep Breeders committee: Marsha Harwood, John & Linda Sterrett, Susie Brown, Theresa McKay, Neil Kentner, Ron & Julie Dingerson, Karen Scovill, Willis Plank, Jackie & LC Scramlin,

Thank-you to the special donors we had for the Dorset show including the two ewe lamb donators Riverwood Farms and Cassell Horned Dorsets; special monetary donator the DeVries Family;

exceptional All American. Make plans now to join us and come and enjoy the experience of the All-American Junior Show !





LETTER FROM CDC EASTERN DIRECTOR MELANIE BARKLEY

Wow! Time seems to move faster and faster each year. It just seems like yesterday that many of us were at the National Sale in Ohio. At this point in time, many of us are now getting ready to start our fall lambing. I always look forward to the fall lambs. We have had lots of rain here in Pennsylvania recently and so the lambs will arrive to lush green pastures. Oh the joy of checking ewes while wearing shorts and a t-shirt as opposed to boots and heavy winter coats!

On another note, one of the projects that the board has been working on is to add pictures to our breed standards to create more of a guidebook. We have already started the section that describes ideal as well as not so ideal heads of Dorset sheep and will soon progress to other sections of the breed standard guidelines. I've been taking some photos of both good and bad characteristics, but realize that I am in no way, shape or form a photographer. I could sure use some help here with gathering photos. You can send any pictures to me at maplehollow@embarqmail.com or by mail at 9027 Hyndman Road, Manns Choice, PA 15550. Other committee members you can send photos to are Eric Bruns at Riverwood Farms or Hoop Peterson in MA. We hope to be able to present a rough draft of the first couple sections at the next National Sale in Sedalia.

Larry Hunter and I will be completing our final year as board members this coming year. We are looking for folks who are interested in running on the ballot to represent the North Central and the Eastern regions. If you have an interest or know of someone who does (or should), please let us know! The folks currently on the board are great to work with and have a true interest in promoting Dorset sheep and would be happy to share with you the director duties.

My final comment would be to encourage producers to enroll their flock in NSIP. They are merging with LambPlan and should have the merger completed sometime this fall. This is an excellent marketing tool for your breeding stock and with development of the new registry program you will have the option of including performance data generated through NSIP/LambPlan on registration certificates. Lamb prices have been good and I have even heard a projection of even better prices this fall and winter. Lamb price is certainly an excellent reason to use performance data to select rams and replacement ewes for your flock so that you can take better advantage of improved production.

In closing, I would like to wish all of you the best of luck with you fall lambing. And, I hope to see many of you in Louisville for the national shows!

Melanie Barkley, CDC Vice President

The **DORSET** *Connection*

ADVERTISING RATES

Published three times per year by the Continental Dorset Club, Inc.

Ad Deadlines

Spring/Summer Issue: Ad copy and materials due April 1st (May 15th mailing date)

Fall Issue: Ad copy and materials due August 15th (October 1st mailing date)

Winter Issue: Ad copy and materials due December 1st (January 15th mailing date)

Payment

Payment for all advertising due at time of ad placement. Additional costs for extra artwork or special effects will be billed later. Add \$15 for each photo, **No Proof Pictures Accepted – Only Prints or Digital Photos (high resolution)**. No discounts on photos. Print-ready ads submitted on CD (Mac formatted) or sent via e-mail are accepted and will receive a 15% discount from listed base prices.

Contracts

Advertising contracts are also available. Advertisers will receive an additional 10% discount for yearly contracts. Ads must be placed in three consecutive issues and paid in full at the time the first ad is placed. No limitation on ad size.

NOTE: The Continental Dorset Club, Inc. reserves the right to reject any advertising or copy that may be objectionable.

Send all advertising materials to:

DALE SMITH

Advertising Editor/Designer

17917 Brim Road • Bowling Green, Ohio 43402

Phone: 419/352-2332 Fax: 419/352-2332 E-mail: royal-s@earthlink.net

Ad Dimensions & Base Prices

	2 Page Ad 16" x 9-7/8" \$460
--	---

1 Page Ad 7-1/2" x 9-7/8" \$290
--

1/2 Page Ad 7-1/2" x 4-15/16" (Horizontal) or 4-7/8" x 7-1/2" (Vertical) \$175

1/4 Page Ad 4-7/8" x 3-3/4" \$105
--

Bus. Card Ad 3-1/2" x 2" \$52 - 1 Time \$140 - 3 Times

AD PROOFS: Initial and final proofs are guaranteed to advertisers who send in ad copy and materials by the deadlines noted. Advertising copy received after deadlines will be included on a first come, first serve basis, time and space permitting.

We're Proud Of Our Results in Sacramento!



Our Congratulations to Bridgette Eldridge...

Bridgette had a great show season this year with Green River Farms genetics. Highlights include Champion Ewe and Champion Ram at the Junior Cow Palace Show, plus... Champion Ewe, Champion Ram and Reserve Champion Ram at the California State Fair Junior Show!

RESERVE SUPREME CHAMPION EWE

GRF 09-6 A.I. – Bridgette's winning ewe is sired by "Winston", the 2008 Sire of the Year. She was Champion at the Junior Cow Palace Show this past April and was also Champion Ewe and Reserve Supreme Ewe at the 2010 California State Fair Junior Show!

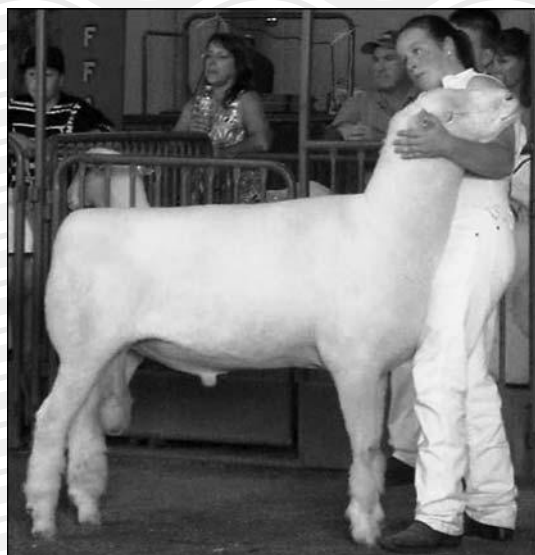

RESERVE SUPREME CHAMPION RAM

GRF 09-5 A.I. – Bridgette's winning ram is also sired by "Winston" and is the twin to the 09-6 ewe pictured above. He was Champion Ram and Reserve Supreme Ram at the 2010 California State Fair Junior Show for Bridgette as well!

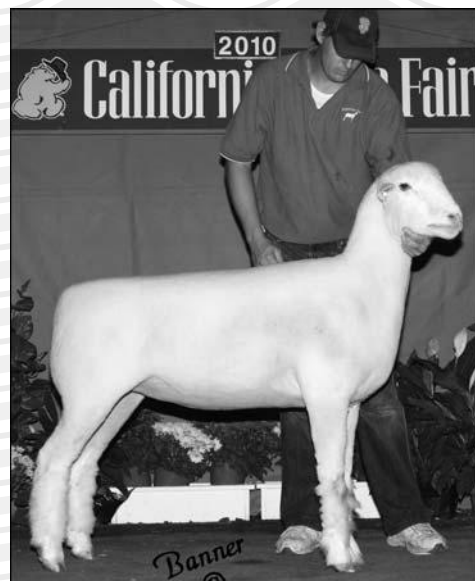

RESERVE SR. CHAMPION EWE

GRF 09-10 – This Bradford 8912 daughter was our Reserve Senior Champion Ewe at the 2010 California State Fair Open Show.

Thanks To These Recent Customers...

The Penfold Family leased GRF 10-26, sired by Mithoefer 3037 "Diesel". Also thanks to Billy Cox for leasing GRF 10-2, sired by HPD 0641 "Romeo", and to Jessica Gamel for leasing GRF 09-5 A.I. (pictured above).

An Exciting Set Of Fall Lambs...

Our 2010 fall lambs are on the ground and are sired by Mithoefer 3037 "Diesel", HPD 0641 "Romeo", Bradford 745 E.T. "Astro", and HPD 0640 ("Romeo's" twin).

Johnnie Johnson

530/979-0028

25265 Carlsbad Ave. • Davis, CA 95616 • johjohnson@excite.com



FEATURE ARTICLE

YES, IT IS IMPORTANT TO REGISTER YOUR PUREBRED DORSETS

By Deb Hopkins, CDC Executive Secretary/Treasurer

I know what you are probably thinking; of course a breed secretary is going to say it is important to register your purebred sheep. That she is encouraging breeders to do so she can retain her job and to keep the breed registry afloat financially. And you know what; I can not disagree with your thoughts as they are definitely part of the truth. Yes, job security is good and it would be great to be able to actually balance an operating budget. But there are more important reasons to keep registering your purebred Dorsets.

Numbers of registered Dorset sheep keeps declining and the Dorset breed is not the only livestock breed that feels this pinch. People often ask why do think this is occurring? Is it due to the declining numbers of people actively raising purebred sheep? Yes. Is it due to the tougher economical times and breeders implementing the "register as you go" policy? Yes. Is it due to the induction of so many new breeds into the purebred American sheep industry? Yes. Do breeders feel it isn't necessary to register their purebred Dorsets unless they go into a show ring or to a purebred sale? Yes. This final reason is the major reason why I believe our numbers are decreasing in the Dorset registry. There are a lot of purebred Dorset sheep out performing in America's sheep industry in a lot of different types of sheep production systems that are not registered. The Dorset breed holds a strong place in both the purebred and commercial sheep industries because of the breed's attributes that allows enhanced performance in these diverse systems.

Breeders need to realize that when you register your purebred Dorset sheep you are doing many positive things:

1)First and foremost you are maintaining the purebred Dorset bloodlines. Bloodlines that other breeders look for to implement certain traits into their breeding programs. I have come across many circumstances where the registration records were not kept up for one reason or another and then the current owners can not register sheep because those past records were either lost or never completed making their sheep ineligible for registration even

though they are purebred animals. Registering your animals does give you a permanent record of your animal's ancestry and prevents losing the integrity of those genetics.

2)It does make your animals more valuable. Registration papers are the documents recognized by government agencies when implementing many assistance programs and government reimbursement programs like the federal scrapie program. Registered animals when killed by predators including domestic dogs are evaluated with a higher value. Producers are also able to sell replacement stock off the farm at higher than the going commercial prices when animals are registered.

3)Registration papers are the legal documents that prove ownership. They are your proof of ownership in the courts and are also used to prove value for insurance purposes. This is why during the registration process breed registries are sticklers on getting the ownership of the animals correct and why animals just can't be switched automatically with in a family. Transfers of ownership have to be done to insure the accuracy of ownership.

4)Registering your Dorset sheep allows breeders to exhibit their livestock in shows to earn premiums to supplement the income of a purebred sheep operation. It also enables one to sell in purebred consignment sales when marketing directly off the farm may be challenging for some breeders.

5) The revenue generated from your registering and transferring ownership of your purebred Dorsets does support your breed registry. National breed registries do more than maintain the registry system. The breed association promotes and markets a breed to the entire sheep industry through promotional booths, websites and commercial advertising. They implement programs to encourage and support youth activity in a breed ensuring the future of a breed through ewe futurity programs, junior association development, scholarship programs and sponsoring premiums and awards at junior shows. They support adult breeder award programs to encourage excellence and the production of quality livestock like breeder of the year programs and awards at National Shows and Sales. They encourage production traits with in a breed by providing a service link to the Lambplan/NSIP performance program, putting production records on the back of registration papers to encourage accurate record keeping, providing record books and barn sheets for lambing records at no cost enabling producers to be able to select their animals based on true performance data. They provide a network-



ing of communication among breeders via websites, newsletters and internet social networks so breeders can get in touch with each other sharing anything from where to find your next stud ram to successful management tips. It is a breed association's responsibility to provide leadership and advancement in a breed to ensure its future in the American sheep industry. For breed associations this leadership is provided by member board of directors and their hired staff.

Many breeders look at ways to cut costs of their purebred sheep operations and the expense of registering sheep is often the first item to be cut. I maintain that the cost of registration is one of the more reasonable expenses that purebred operations occur as long as it is done in a cost effective manor. Here are some tips for breeders to follow to save some money on the registration process:

*Become a member of your breed association so you can register all your sheep at member rates.

*Make sure that all sheep purchased are put in the member name so you don't have to pay extra fees to get them in the member name. It also avoids you paying the higher non-member registration rates on some of your sheep and prevents you from ending up with sheep in more than one ownership name which causes problems at shows.

*Make sure that any sheep you transfer out of the member name for leasing or borrowing purposes, that when you get them back you transfer them back into the member name immediately. This will avoid the higher transferring cost at a later date and the call from the breed association office telling you that they could not register your lambs because you don't own the dam.

*Make sure you do transfers quickly after that dates of sale to avoid the extra transferring costs on older transfers, which in many cases is double the regular rate.

*Register all your ewe lambs and potential breeding ram prospects soon after a given lambing period. It is easier to accurately fill out registration application forms on sheep that were born in the last lambing period instead of waiting several months later, we are human after all. The majority of ewe lambs in a purebred breeding program are going to be either retained or sold as breeding stock anyways.

*Register all your sheep before they are a year of age, as

rates go up for older animals.

* Take advantage of online registration applications, if available, as it can save you some time when you get in the emergency situation causing rush fees and express postage. Online applications get your work to the office quicker and in line to get processed sooner. Putting money on your accounts at the breed association office also expedites the registration process if no credit card option is available for payment.

As a breed secretary, I look forward to registering your sheep and being able to perform this service in the most efficient and cost effective manor for you. Let's keep those Dorset genetics and bloodlines well recorded for the future of the Dorset breed and its breeders, not only in the American sheep industry but the global one as well.

Consistent Quality You Can Count On!



(Above)
Our Reserve Grand Champion Ram at the 2010 Midwest Stud Ram Sale was sold to Triple K Dorsets, SD.

Three Highly Acclaimed Sales... Three Reserve Grand Champions!

- SEDALIA, MO
- RENO, NV
- EATON, OH



(Left)
Our Reserve Grand Champion Ram at the 2010 Nugget All-American Sale was purchased by Michael Maloney, CA.

Rams Pictured All Sired By "SONY"

Another Top Ram...

Our top show ram this summer was Grand Champion at California and Reserve Champion at Oregon!

(Right)
Our Reserve Grand Champion Ram at the 2010 Ohio Dorset Sale (National) was purchased by Sunny Valley Farm, PA.

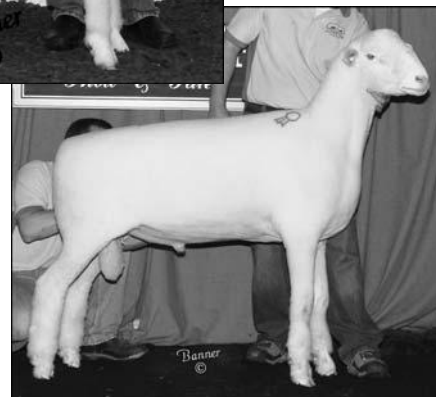

Special thanks to Callahan Anderes for purchasing our best fall ram!

89 Ankeny Hill Road SE
Jefferson, OR 97352
503/559-9052



KLAMPE
POLLED DORSETS

Rick, Angie, Ashley & Kristina Klampe

rick.klampe@linnbenton.edu • www.klampepolleddorsets.com

MEET YOUR NEW CDC DIRECTORS



CASEY SIDWELL

I am honored to have been elected to the position of Great Plains Region director for the Continental Dorset Club and I'm excited about the chance to serve a breed that I am so passionate about.

I live in the plains of Northeastern Colorado where my husband Clint and I produce sheep, cattle, corn, alfalfa and hardworking little boys (Jed and Cal). Our cattle operation is part of an extended family group. For my part, I develop and maintain the web site, and produce and coordinate the marketing materials including, print ads, production sale catalogs, photography and videos. I competed in livestock judging as a junior college ag student and hold a bachelors degree in Mathematics from the University of Northern Colorado.

I have been producing registered Dorset sheep for 22 years. When I began my own flock as a youth exhibitor, Dorsets were a perfect choice, and they continue to be a viable part of my sheep operation. For me, they are still the breed of choice. I have exhibited Dorsets at many national livestock shows in both the market and breeding sheep divisions. Today, I maintain a flock of around 100 ewes, just over 50 of which are Dorsets. I am proud of the fact that I am both a fourth generation sheep producer and fourth generation 4-H member and leader. I have a first-hand understanding of issues that pertain to production agriculture, as well as those that relate to the show ring and youth activities.

While serving as a director I will work to promote youth involvement in the Dorset breed. The breed has worked hard on this area over the past several years and should continue to focus strongly on our Junior members in the future. This is

vital to ensure that the outlook of the Dorset breed is bright for years to come. We can not simply rely on selling Dorsets to each other, we must work to expand our reach and market our breed to both young prospective sheep producers and those with other breeds. We all know what a great breed we have, we need to spread the word.

Finally, it is my believe that in order for the CDC to remain viable, we must seek to provide service to as much of the membership as possible, rather than a single sector, or "type" of the registry. We all work hard to produce the kind of sheep that meet our goals, whether those goals include profitability, show ring success, developing great kids or a combination of the three. The more successful our producers are at meeting all of their goals, the stronger the association becomes.



JOHNNIE JOHNSON

My name is Johnnie Johnson of Green River Farm. Our farm is located in Davis, California. My family has been raising Polled Dorset's since 1990, when my brother purchased his first ewe at the Purple Circle Sale in Dixon, California from Bill Fitch. After a few years my brother grew tired of the sheep at about the time I came home from college and I took over the flock. I first started raising and showing sheep when I was nine years old as a 4-H project and been hook ever since. We currently show polled dorsets at the State and National level. We are very proud to be raising a sheep within the dorset breed that is very universal. Our type of dorsets allows us to show in both fitted and slick shorn classes, but also having a function to serve the commercial

industry.

For the past four years I have served as a sheep co-chair for our local 4-H livestock show. I really have enjoyed the experience of working with today youth in the sheep industry. In the capacity as the Sheep chair I have assisted with organizing the show schedule, finding judges, making sure the show runs smoothly on show day and enforce and implement rules to create a fair and safe environment for all people to enjoy the experience. I'm also currently serving as the President of the California Dorset Association. While serving as the Vice President of the California Dorset Association, I have helped implemented the California Futurity program, created slick shorn class for the open dorset show at the California State Fair, and promote the National Sale in Reno two years ago.

I graduated from Cal Poly San Luis Obispo in 1997 with a degree in Ag. Business and went to work for John Taylor Fertilizer, working their for 2 years. I currently work for the Solano County Commissioner office as a Sr. Agriculture Biologist/ Weights and Measures inspectors and have currently have worked in this position for 11 years. I have a beautiful 3 and ½ year old son, named Austin, who is the joy of my life. I love watching him interact with sheep and he continuously reminds me that I can't sell any of his babies because they are all his. When I'm not around the sheep in enjoy boating and wakeboarding, but most of all I'm a huge San Francisco Giants fan and enjoy following and watching them as much as possible. GO GIANTS!

The CDC would like to welcome newly elected Great Plains Director Casey Sidwell and Western Director Johnnie Johnson to the board. They took office as of September 1, 2010 and the CDC board is looking forward to working with them in the upcoming years.

Thank-you in advance to both of them for making this commitment to the CDC and the Dorset breed as it is greatly appreciated by the CDC membership. As a member if you need to talk to either of them their contact information is listed on page 3 of this newsletter. Your input is very important to the functionality of a successful association.



SUPERIOR FARMS

Fitted or Slicked... Our Dorsets Stack Up!



Reserve Champion Ewe at Tulsa

Congratulations to Austin Hicks and his slick sheared January ewe lamb sired by "Don Julio". She was Reserve Champion Ewe at the 2010 Great Plains Regional Dorset Show at the Tulsa State Fair. Austin purchased her from our consignment at the Midwest Stud Ram Sale.

We wish to thank the entire Hicks family for all their support of our breeding program the past few years!

**Pictured are examples we sold at the
2010 Midwest Stud Ram Sale, Sedalia, MO**

Thanks to all of our buyers & bidders at Sedalia!



1st Slick Sheared Yearling Ewe
Sold to the Mueller Family, NE

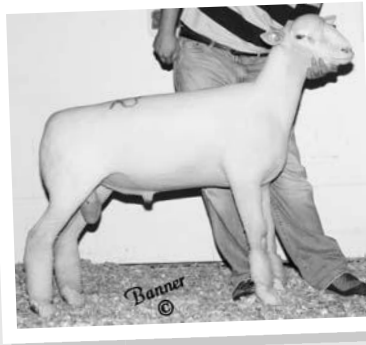

Reserve Junior Champion Ram
Sold to Otto Brothers, MN



2nd Fitted Yearling Ewe
Sold to Southfield Corp., MA

Contact Us For Your Fall Lamb Needs.

Watch for our show flock in Louisville!

Superior Farms, LLC. • Evan Snyder, Farm Manager
5500 N. Sara Road • Yukon, OK 73099 • 405/314-1642 • llamasheep@superiorfarms.net

DORSET COMMERCIAL CONNECTION

Are You Producing What Your Market Wants?

by Melanie Barkley, PSU Extension Educator

I recently attended the Howard Wyman Sheep Leadership School in Columbus, OH and thought this would be a great opportunity to share some of the information presented at the school. One of the main themes at the school was to think like a packer so you would gain a better understanding of the type of lambs they are looking for. During the school we evaluated live lambs, followed them through the harvest process and then evaluated carcass characteristics and yield. We also toured some local farms to learn how they are producing lambs for various markets. Here are a few points to highlight some of the information learned at the school.



Katherine Harrison of Blystone Farm discusses how their farm meets the needs of their ethnic customers.

Muscling: Obviously, a meat packer is looking for a well muscled lamb that will hang up a heavily muscled carcass. The leg should be well developed and of course we would like to see a large loin eye. If you handle the loin in a live lamb, you should be looking not just at width across the top, but also loin depth. Research has shown (or just ask Dr. Henry Zerby at Ohio State) that the shape of the loin eye can greatly affect size in square inches. Shallow loins are shaped more like an oval as compared to deep loins that are more round in shape. It was amazing how much larger those rounder shaped eyes were in the lambs we evaluated at the school. Translated into weight for the packer, we saw a 2.45 square inch eye yield a 6.89 lb. loin as compared to a 3.1 square inch eye that yielded a loin that weighed 7.07 lbs. I thought it was also interesting that the lamb with the 2.45 square inch loin eye weighed 158 lbs live, while the lamb with the 3.1 square inch loin eye weighed 132 lbs. To really make this interesting, the calculated carcass value of the heavier (and lighter muscled) lamb was \$232.45 and the carcass value of the other lamb was \$240.10. To us, this looks like a small difference, but across hundreds of lambs a day to a large packer, it becomes very important. It should also make us think a bit harder about the importance of muscling in our lambs.

Amount of Finish: I always find it interesting that while we shoot for .1 inch of backfat in a carcass contest, this really

isn't enough finish for a packer. This .1 inch of backfat would translate into a 1.4 yield grade and packers prefer yield grades of 2 to 3. This is because the additional fat cover protects the meat from drying out while the carcass is hanging in the cooler. To get a yield grade 2 to 3, a lamb needs .16 to .35 inches of backfat.

Adding Value to a Leg: This is an area that I could see packers doing more of in the future. This would also be an option if you are selling any retail cuts directly to customers. During the school we boned out a leg of lamb and looked at the individual muscles that make up the leg. Many families can't eat an entire leg of lamb at one meal. Plus, with the fast pace of today's lifestyle, roasting a leg is reserved for special occasions such as holiday dinners. By separating muscles, these can be prepared in a variety of ways AND be cooked quickly by grilling. For example, the cuts can be rolled in spices or marinated for additional flavor. Their smaller size also fits the needs of a "typical" family. The bottom round can even be made into an awesome pastrami for cold cut sandwiches. Other cuts we looked at included top round, sirloin, eye of round, and shanks. Dr. Kuber from Ohio State served as head chef for the event and provided participants with recipes for the meals that we ate during the school. Lamb was served in a variety of ways at all meals so that we could have first-hand experience with these recipes. We even ate lamb for breakfast in an omelet.

Producing for Your Market: One day of the school was devoted to tours of local operations. Two of the operations really impressed me in how they meet the needs of their market. One producer is selling lamb and goat to ethnic populations in the Columbus area. Customers come to the farm and pick out the animal they want and can then wait while that animal is harvested and processed to their individual specifications. The other operation that impressed me feeds out about 6,000 lambs a year for cruise ships. These lambs are harvested at 150 to 180 pounds so that they yield a larger lamb chop.

The school really offers a lot of information from production to marketing. If you can clear your schedule, I highly recommend the Leadership School as well as the Lamb 509 course taught by Dr. Zerby. These are well worth the time and are useful for helping you further develop your sheep flock to meet the needs of the meat industry. For more information on future schools, contact the National Lamb Feeders Association at www.nlfa.org.



Lambs raised by the Hawk family at Skyline Turkey Farm (the turkey barns were converted to handle lambs) are marketed at heavier weights to provide larger loin chops for the Cruise Ship trade.

NSIP AND LAMBPLAN FINALIZE FORMAL AGREEMENT

The skill in breeding sheep for any purpose relies on the ability of the producer to select animals that have superior sets of genes to contribute to the next generation and to cull those that do not. The National Sheep Improvement Program (NSIP) and the Meat & Livestock Australia (MLA) put signatures to an agreement that will make a new system, LAMBPLAN, available to U.S. sheep producers.

"The partnership we are forging with LAMBPLAN and MLA provides sustainability for genetic evaluation services in the United States," commented James Morgan, Ph.D., NSIP chairman. "The U.S. sheep industry has made a large investment in the research needed for genetic evaluation. This partnership will meld the U.S. research with the outstanding service infrastructure of LAMBPLAN. Also, the U.S. sheep industry is looking forward to the collaboration between U.S. and Australian sheep researchers to develop new genetic evaluation tools for the 21st century."

The partnership allows producers to take advantage of LAMBPLAN's human resources, technical ability and advanced software that will allow expected progeny differences (EPD) to be created for more traits. Production traits such as growth rate, fat and muscle depth, wool weight and quality, reproduction and internal parasite resistance can be processed and delivered to the producer within two weeks.

NSIP will maintain active representation to support the needs of U.S. producers. A portal to LAMBPLAN is being developed on the NSIP web site, www.nsip.org, where clients will sign up to participate. Information can be input directly into a producer's computer, sent to LAMBPLAN and EPDs will be returned. Producers will pay a flock fee that will enable them to download and submit data, and will also pay a processing fee on the number of head processed.

Additional information will be available on the NSIP web site as it becomes available. NSIP is currently working on inputting all their past data into the LAMBPLAN system so the previous data recorded in the NSIP system by U.S. producers will be included in future performance evaluations. The Dorset breed has several breeders involved with NSIP and this new partnership with LAMBPLAN will prove to be a great asset for our breeders.

CDC PRODUCTION COMMITTEE MEETING MINUTES -April 28,2010

Melanie Barkley called the meeting to order at 8:00 PM eastern time. Present on the call were Jeff Hunter, Brad Smith, Kathy Soder, and Melanie Barkley

-Performance data to include on registration certificate:

Melanie reviewed the notes from the discussion that she had with Bill Bowman from the American Angus Association on April 12. These notes were as follows: In the late 50's to early 60's the association started collecting performance data. They had a core of folks who believed in the process and this grew over time very slowly. They had about 400,000 registrations per year at this point. The major adoption of data came in the mid-80's, which also corresponded with the low point in their number of registrations. Producers needed cattle that would work on commercial operations. At this point, they saw about a 15% to 20% growth in registration numbers. In recent years the performance data has become much more widely accepted. One mistake they saw was that the registration and the performance data were considered two separate issues in the beginning. At that time they had 2 different certificates. They have now incorporated the

data into 1 certificate and EPD's are calculated in-house. They got their start with assistance from Universities. In 2000 they began doing their calculations in-house and in 2007 created Angus Genetics, Inc. which handles all the performance data for the Angus Association as well as for a number of other associations.

Over time, data became the value determinant of genetics. This built more demand on the commercial basis. One of their best marketing tools was the Sire Summary Evaluation. They published the first one in 1974 and sent this out to anybody who bought Angus Bulls. It became a tool to educate as well as a ready source of information on performance pedigrees. They used to print about 100,000 copies a year, but it is now available over the web and they print about 4,000 to 5,000 copies per year on a request basis.

Bill's advice was that we need to get the information into folks hands so they have time to study the information. He also noted that the wide use of artificial insemination helped to drive this process. The consumer focus with Certified Angus Beef program has helped to concentrate production goals on the end product merit. Information they currently incorporate into the data are weights at birth, weaning and yearling. As yearlings, cattle are scanned and the information goes through a centralized ultrasound processing center. (About 160,000 head are scanned each year.) This is overseen by the Ultrasounds Guidelines Council. Technicians are certified to scan livestock and they send their data to the labs for analysis. This allows the data to be more standardized. The data is then send on to the associations to include on registration certificates.

-What data do we want to include?

Frank Tiffany, a past CDC director and the webmaster for the association website, is writing a new registry program for the association. He will be able to include whatever data we would like.

A discussion started with the likelihood that we would not have progeny data on the certificate because certificates are typically requested shortly after a lamb has been weaned. Producers aren't likely to have registry certificates updated after that point. A suggestion was made to be able to store pedigree information electronically so that producers could print off information for an updated certificate. We would need to talk to Frank about this idea. Another option would be to post updated information on the web on a semi-annual basis. Melanie will contact Dave Notter about the possibility of getting information from LambPlan sent to the CDC. The NSIP Office in the U.S. will likely be involved with posting a sire summary on-line. This could be the opportunity for producers to get updated information on rams/ewes that they are selling. Information will likely be able to be sent from LambPlan to the CDC office. Another option would be for each individual producer to send their information to the CDC office using the Pedigree Wizard software provided from LambPlan. This software is currently being adapted to U.S. units of measure ie pounds. Suggested data that we would like to see on the pedigree would be EPD's for birthweight, 60 day weight, and 120 weight (post weaning). Maternal information that the committee would like to include would be milk, milk plus growth, and percent lamb crop. Carcass information would include fat and loin measurement. Lambplan will be using a post weaning fat measurement and an eye muscle depth in mm. One inch is equal to 25 mm, so producers can get a better idea of what this means. These measurements will likely stay in metric because they make more sense than measuring in inches. The fat measurement often has very small increments. Rather than using a percent lamb crop, Lambplan will likely give EPD's for # lambs born and # lambs weaned.

continued on page 14

The committee pointed out the need to decide on a standard to use for adjustments. The committee also wondered about the best age to scan. Dave suggested that scanning should be done at 90 to 150 days of age.

-How will we market the idea of collecting performance data?

The committee felt the Association needs to develop a brochure that can be sent out with registration certificates. Another suggestion was to include information on the back of the registration certificate. It might direct producers where to go for more information on performance data. Other marketing efforts could include a series of articles in the Dorset Connection. These article would explain what LambPlan is, the benefits to the producer, and how to enroll in the program. The brochure would help producers to better understand the data reported on a registration certificate.

For more marketing, we might look at ways that we can tie in with NSIP on their marketing efforts. Press releases could be sent to the larger sheep producer media: Sheep, The Shepherd, The Banner. We could also contact ASI to help identify commercial producers. Another option would be to have information available at education events and festivals such as the regional genetics symposium, Sheep and Wool Festivals, State Sheep and Wool Growers Association meetings.

-How will we involve youth in this program?

Because performance data and testing is something different from the current show program, we are challenged to think of a new and different way to involve youth in this program. Some thoughts by the committee were as follows:

- Evaluation contest
- Information distributed in packets such as at the All American Junior Show
- Youth program at the Center of the Nations Sale
- Data based classes for production type sheep at a show

Melanie mentioned an idea she has about getting youth involved in a feeder to finish 4-H project. Youth would identify their animals by a certain date and then are expected to have them ready to market by a specified date. On that day, all animals would be loaded onto a truck headed to a processing facility. Youth would be paid on a grade and yield basis.

-Developing a sale for production type Dorsets

Committee members felt this should be tabled for a few years until we have a sufficient number of producers involved to be able to offer a performance sale. One suggestion was made to get

things started by offering a Friday field day followed by a Saturday sale. On Friday, participants would learn more detailed information about performance data and sheep entered in the sale would be scanned that day. Additional information

that could be included would be weight and scrotal circumference for rams. A caution on this would be not to focus too much on carcass data. Another possibility would be to start another Center of the Nationals type sale.

REMINDER

~Dorset Excellence Program~

Program is open to ALL breeders of REGISTERED Dorset Sheep. All types of registered sheep i.e. wether type, commercial, traditional or show breeding stock Dorset sheep are eligible. The program will include both Dorset Horns and Polled Dorsets with each competing separately.

The Dorset Excellence Program will be conducted annually from January 1st through December 31st. Each entry submission will be judged strictly on an anonymous basis. At no time will judges know which breeder corresponds with submission materials.

The judging criterion for the program is based upon a guidelines system at the discretion of the judging committee. Each submission will be judged against the Dorset Breed Standard. Entries will not be judged against each other. Winner(s) will be announced the year at appropriate events for th winners.

ENTRY INFORMATION:

Breeders will be asked to fill out a questionnaire, provide several photos of their flock and furnish a short statement about their flock's purposes and goals.

-Submission Requirements: (NO SHOW PICTURES PLEASE)

1. Provide a photo of your brood ewe flock or "keeper" females
2. Supply 2 pictures ~ Head & Profile of your ideal ewe lamb
3. Supply 2 pictures ~ Head & Profile of your ideal brood ewe
4. Supply 2 pictures ~ Head & Profile of your ideal ram
5. Furnish 1 photo ~ Rear picture of your ideal ram or ewe

**Pictures provided must be at least 4" x 4" or up to 8 x 10 inches in size. Either black & white or color photos are acceptable. High clarity/pixel size is best. Photos cannot be returned. *NOTE:* Pictures MUST show your sheep in natural fleece or slick shorn if you prefer.

No washed, fitted or show pictures accepted.

6. Fill out the Questionnaire and your Flock Purposes & Goals Statement by requesting an entry be mailed to you by the Continental Dorset Club or enter online. Online entry requirements will be placed at the bottom of this information. You should be able to submit all requirements for this program via email. In case you have difficulties doing so, please request the entry form be mailed to you and submit all pictures and questionnaire in hard copy via the US mail.

EACH PROGRAM WINNER WILL ENJOY THE FOLLOWING:

- **A Breeder Profile in an issue of the "Dorset Connection" which will include photos of your farm/ranch/flock and a full story on your operation.
- **Donated Cash Award of \$200 and perpetual plaque.
- **Press Release Publicity in other sheep related publications

ENTRY DEADLINE: DECEMBER 31, 2010

Application available at:

www.dorsets.homestead.com

or by contacting the CDC Office at (401)647-4676

ANNOUNCEMENTS

CDC TO START REGISTERING PUREBRED DORSET WETHERS AS OF JANUARY 1st, 2010

The Continental Dorset Club will start registering purebred Dorset wethers starting January 1, 2010. Dorset wethers showing in CDC sponsored shows will need to have registrations certificates in 2010. These shows include the six Regional Junior Dorset Shows, the All-American Junior Show, and the NAILE Wether Show. The CDC also sponsors several overall Champion Wether awards across the country at different shows. If the overall breed champion is won by a purebred Dorset they receive an additional \$500-\$250. These lambs will need to be registered to claim their cash award.

The CDC sponsors over \$7250 a year in Dorset junior shows where Dorset wethers are being shown so in order to help maintain this sponsorship the CDC is just asking our wether type producers to register those purebred Dorset wethers to help support these shows. Breeders ask why should they have to register a non-reproducing animal? These Dorset wethers are being shown for premiums in shows, earning money and representing the Dorset breed like any other show animal. It is important to keep those winning Dorset genetics officially recorded and recognized for future generations of sheep producers.

EASTERN & NORTH CENTRAL NOMINATING COMMITTEES

The Eastern and North Central Regions will be electing directors next year. Following are the nominating committees for these elections:

***Eastern Director Nominating**

Committee: *Chairman:* Melanie Barkley, 9027 Hyndman Rd., Manns Choice, PA 15550 Phone: (814)935-3691
-Ken Shifflet, 1491 Virginia Ave., Apt. 406, Harrisonburg, VA 22802, Ph:(540)564-6591

-Joesph Frey, 846 Kenly Ave., Hagerstown, MD 21740, Ph:(501)791-5572

***North Central Region Director**

Nominating Committee: *Ch.:* Larry Hunter, 135 E Broadway, Roseville, IL Ph:(309)426-2465
-Jeff Repasky, 14580 Mystic Lake Rd NW,

Prior Lake, MN 55372, Ph:(612)282-7782
-Kent Spilde, 2800 Wildflower Rd.,
Stoughton, WI 53589, Ph:(608)772-3697

If you are interested in running for director and reside in one of these regions please contact a member of the appropriate nominating committee by February 1, 2011. These committees need to have their slate of nominees with resumes into the CDC Office by February 15, 2011. The CDC adult membership in these districts will be voting in March 2011 for their directors. Current Western

Both of these regions will be seeking new directors as the current directors, Melanie Barkley and Larry Hunter, have both served two three year terms and will be retiring from the board. A **BIG THANK-YOU** goes to both Melanie and Larry for their contributions to the CDC! It was a pleasure to work with both of them and the CDC looks forward to continuing to work with them in the future for the betterment of the Dorset breed.

2010 NAILE SCHEDULE OF EVENTS AND EXHIBITOR INFORMATION

The Dorsets will once again be showcased at the upcoming National Dorset Shows during the North American International Livestock Exposition in Louisville, KY. Following is a schedule of specific Dorset events:

-Lead Classes: Fri., Nov. 12th, 1:00 PM

-Junior Market Lamb Showmanship: Fri., Nov. 12th, 5:00 pm

-Junior Market Lamb Show: Saturday, Nov. 13th, 8:00 AM.

-National Junior Dorset Association Annual Meeting & Pizza Party: Saturday, Nov. 13th, 7:00 PM

-National Junior Dorset Shows: Sunday, Nov. 14th, 8:00 AM. Polled Dorset will be first and Horned Dorset next to last in the same ring. John Mrozinski will be judging the Dorsets.

-National Open Dorset Shows: Tuesday, Nov. 16 th, 8:00 AM, Horneds first followed by Polleds. Steve Taylor will be judging the Polleds and Dick Kuzemchak will be doing the Horneds.

Please note once again there will not be any breed type inspections this year at NAILE. Please make sure you review the special rules in the Dorset section of the premium book for both the open and junior shows as they will be adhered to. **For open show exhibitors:** In addition to sending in your entries and

entry fees to the NAILE when entering the show, please don't forget to send in the matching \$10.00 per individual entry in the Open Polled and Horned Dorset shows directly to the CDC Office. This enables the CDC to provide matching funds and to guarantee at least \$10.00 per individual entry in premiums. **These matching funds need to be sent to the CDC office ASAP if you haven't done so yet. They need to be paid prior to the show.** Please note that junior show sheep do not have to send in matching funds unless they are staying on to be shown in the open shows.

DR. CHRISTY PARKER

Dr. Christy Parker, DVM of Vinemont, AL lost her battle with cancer on August 2, 2010. Christy was the very proud mom of Dorset juniors Tom and Will Parker, and their sister Sara. Our deepest sympathies go out to her husband Jimmy and their family.

Dr. Parker was born on Dec. 27, 1972 to Bill and Patricia Binkley of Walnut Ridge, Arkansas. She graduated from Walnut Ridge High School as valedictorian of the class of 1991. Christy earned her doctor of veterinary medicine from Mississippi State in 1999. She practiced at Cullman Veterinary Hospital. She enjoyed spending time with her family and friends and was often seen at the junior sheep shows with the family showing their horned and polled Dorsets. They would often come to the All American Junior Sheep Show.

A memorial education fund has been sent up in Christy's name for her children at the Peoples Bank of Alabama, 5052 Hwy 157, Cullman, AL 35055.

CDC FALL BOARD TELECONFERENCE MEETING

December 9, 2010

If you have any item you would like to be addressed by the CDC Board please contact a director before this date. Your input is very important to the functionality of this breed association!

YOUTH NEWS

2010 DORSET EWE FUTURITY UPDATE

The Dorset Ewe Futurity Program has been very active this year with a lot of nominations and point records forms coming into the CDC office. Without your support this successful futurity program would not be possible! A total of \$5050 has been raised to pay out to the participants of the polled and horned ewe lamb divisions. On the back cover of this newsletter is a list of all the nominators! We were fortunate to have five group nominators this year. Riverwood Farms, Superior Farms, Spilde Brothers, Olivia Waggoner and the Cassell Family were group nominators at the 2010 sales.

214 ewe lambs have been nominated this year, 174 polled ewe lambs and 40 horned dorsets. Of those, 64 have been tattooed by their new junior owners for participation in the futurity program. To date the CDC office has received point record forms from 33 of these junior owners. Don't forget that you don't have to show at a regional junior show to be eligible for premiums but exhibitors are still rewarded for attending regional shows as they are awarded double points. **These point record forms need to be received in the CDC office within 21 days of the date of the show or they will not count. They also need to be signed by show management. Also, the deadline to send in Regional Point Record forms into the CDC Office is Nov. 8th.** This allows the office enough time to tabulate final regional placing before Louisville. Those regional points will carry over to your Louisville junior show placing if you are attending that show to compete for the separate Louisville premiums.

The yearling ewe division tied the record number of 9 yearlings nominated. Keep sending those point record forms in on the yearling ewes. The yearling ewe futurity will also end at the National Junior Dorset Show in Louisville like the ewe lamb program.

All the regional polled and horned ewe lamb winners will be announced and recognized at the National Junior Association Meeting on Saturday, November 13th in Louisville. Immediately after the junior shows on Sunday, November 14th, the final national placings will be announced in the polled ewe lamb, horned ewe lamb and yearling ewe futurities. Awards will be given out along with the breeder plaques.

The futurity points are updated on a regular basis on the CDC website to keep everyone appraised of point totals.

We do this so you can make sure that the CDC office has received all your point record forms. If you have any questions please feel free to contact Deb Hopkins at (401)647-4676.

NATIONAL JUNIOR DORSET ASSOCIATION ANNUAL MEETING TO BE HELD IN LOUISVILLE

The National Junior Dorset Breeders Association will hold its annual meeting in Louisville on Saturday night, November 13, 2010 at 7:00 PM in the Kentucky Exposition Center. Exact location will be announced at the show.

The meeting will feature an election of next years directors, presentation of the 2010 scholarship awards, presentation of the 2010 regional futurity awards and a pizza party for all the Junior Dorset members and their families.

The National Junior Dorset Association needs input from the juniors on ideas for fund raising and ideas for future activities. Currently the scholarship fund is being replenished by obtaining a 1% of the national sale gross for the fund each year but this is not always enough. The association will be looking for a fund raising project for 2011.

Make plans now on attending the National Dorset Junior Associations Annual Meeting and pizza party. Looking forward to seeing you all in Louisville!



LETTER FROM JUNIOR DORSET ASSOCIATION PRESIDENT TROY LONGENECKER

Summer has drawn to a close with the Dorset Breed being well represented in shows and sales all season from coast to coast.

The All-American Junior Show was more likely the Junior Highlight of everyone's summer where we were able to enjoy a barbeque, compete in promotional contests, play basketball and exhibit sheep all in one weekend. Next year there is much excitement holding this event in Delaware.

With the State Fairs kicking off and other Junior events occurring around the country I hope everyone is remembering to get their futurity point forms into Debbie at the office. Just a reminder that your forms need to be handed in within 21 days of the show. With all of this excitement throughout the summer its now time for most of us to slow down on the show road and head back to school or even stay at home to start late night lambing checks again. I know most of us are looking forward to some more shows this fall at KILE, Big E, NAILE and other various junior shows and state fairs.

This years National Junior Show at NAILE will be held on Sunday November 14th, and the night prior to this we will have our Junior Meeting and Pizza Party. Our National Open Show will be held on Tuesday November 16th at 8am and Steve Taylor and Dick Kuzemchak, both from Pennsylvania will be sorting through the sheep. I cant wait to see everyone again at NAILE and other various Junior Shows here on the East Coast.

Troy Longenecker,
Junior Dorset Association President

Another Sensational Summer!

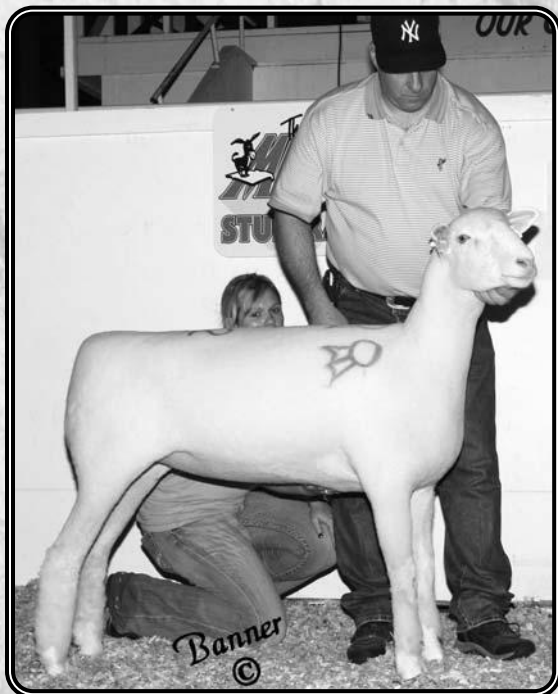

Saylor's Twin Oaks 920 – sold to Dusty Rincker, Illinois. She is sired by “Optimus Prime” and dammed by “Hot Stuff”. Also, thanks also to McDaniel Ranch, Indiana, for buying our Reserve Junior Champion Ewe at Sedalia.

Saylor's Twin Oaks 1007 – Cole's First Spring Ewe Lamb at the All-American. Sired by Shultz 2544 and dammed by a full sister to “Cartel” and “Dirty Deeds”. Cole had a great day with four firsts and a second at the 2010 All-American.



Junior Champion Ewe
2010 All-American Junior Show

Grand Champion Ewe
2010 Midwest Stud Ram Sale

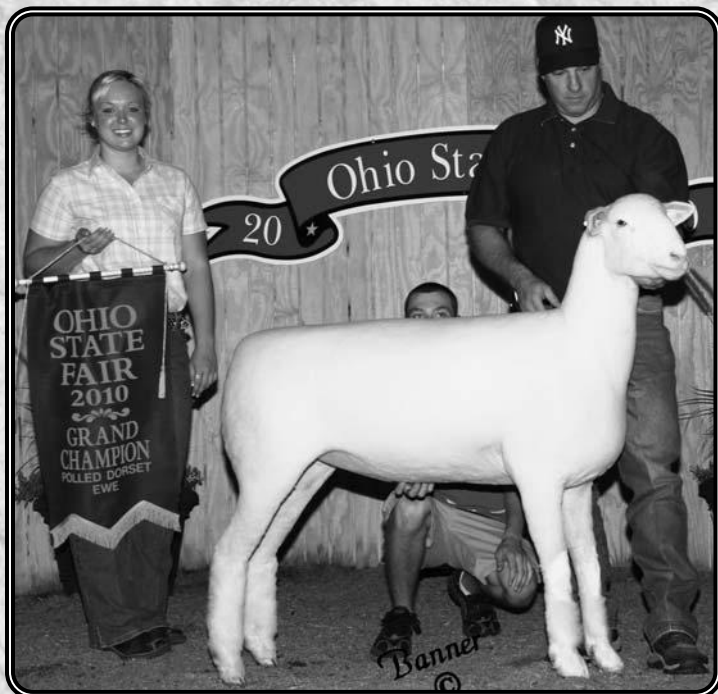

Grand Champion Ewe
2010 Ohio State Fair & All-American

“Stella” Saylor's Twin Oaks 850 – Congratulations to Jade Guthrie, Ohio. “Stella” was Grand Champion Ewe at the All-American Junior Show, Ohio State Fair Open Show and Supreme Champion Ewe at the Ohio State Fair Junior Show. See Jade and “Stella” in Louisville!

Congratulations Sid DeVries...

Congratulations to Sid DeVries, Illinois, on winning the Top Gun Award at the All-American Junior Show. Sid had several Twin Oaks sheep in his show flock including the first place Winter Ewe Lamb.

Congratulations McCarthy Dorsets...

Also, congratulations to McCarthy Dorsets, Ohio, on winning the Townsend Best Consignment at Sedalia. Their entire consignment was sired by Twin Oaks studs including the Champion Ram and Reserve Champion Ewe.

THE GARY SAYLOR FAMILY

937/464-7214 • Cell: 937/597-7214

Gary • Becky • Cameron • Kelsey • Cole
19570 County Road 75 • Belle Center, Ohio 43310
e-mail: gsaylor@watchtv.net

“A Driving Force in the Dorset Breed”

**TWIN OAKS
DORSETS**

2010 JR SUMMER SHOW RESULTS



All American Junior Show
Champion Horned Ram - Spring Lamb
Ridge Betts, Felton, DE



All American Junior Show
Res. Champ. Horned Ram - Late Fall Lamb
Ridge Betts, Felton, DE



All American Junior Show
Champion Horned Ewe - Yearling
Grace Gadsby, Stoneboro, PA

All-American Junior Show
July 4, 2010
East Lansing, Michigan
Judge: Jeremy Etzler

HORNED DORSETS: (38 head, 10 exhibitors)

- Late Fall Ram Lamb: 1) **Reserve Champion:** Ridge Betts, DE; 2) Charles Inbody, OH; 3) Britton Francis, MO
- Winter Ram Lamb: 1) Noah Richardson, OH; 2) Natalie Richardson, OH
- Spring Ram Lamb: 1) **Champion:** Ridge Betts, DE
- Slick Shorn Ram Lamb: 1) Keegan Padgett, IN
- Yearling Ewe: 1) **Champion:** Grace Gadsby, PA; 2) **Reserve Champion:** Keegan Padgett, IN; 3) Grace Gadsby, PA; 4) Ridge Betts, DE
- Slick Shorn Yearling Ewe: 1) Charles Inbody, OH; 2) Keegan Padgett, IN; 3) Nicholas Bauerle, IN; 4) Charles Inbody, OH

- Pair of Yearling Ewes: 1) Grace Gadsby, PA; 2) Keegan Padgett, IN; 3) Charles Inbody, OH
- Early Fall Ewe Lamb: 1)&2) Ridge Betts, DE; 3) Charles Inbody, OH; 4) Grace Gadsby, PA; 5) Noah Richardson, OH; 6) Brandon O'Dell, OH
- Late Fall Ewe Lamb: 1) Charles Inbody, OH; 2)&3) Ridge Betts, DE; 4) Keegan Padgett, IN; 5) Brandon O'Dell, OH
- Winter Ewe Lamb: 1) Britton Francis, MO; 2) Noah Richardson, OH; 3) Natalie Richardson, OH
- Spring Ewe Lamb: 1) Grace Gadsby, PA; 2) Ridge Betts, DE; 3) Grace Gadsby, PA; 4) Britton Francis, MO; 5) Natalie Richardson, OH; 6) Brandon, O'Dell, OH
- Slick Shorn Ewe Lamb: 1) Keegan Padgett, IN
- Pair of Ewe Lambs: 1) Ridge Betts, DE; 2) Charles Inbody, OH; 3) Grace Gadsby, PA; 4) Keegan Padgett, IN; 5) Noah Richardson, OH; 6) Natalie Richardson, OH; 7) Britton Francis, MO
- Young Flock: 1) Ridge Betts, DE; 2) Charles Inbody, OH; 3) Keegan Padgett, IN; 4) Noah Richardson, OH; 5) Natalie

- Richardson, OH
- Best Four Head of Ewes: 1) Ridge Betts, DE; 2) Grace Gadsby, PA; 3) Charles Inbody, OH; 4) Keegan Padgett, IN; 5) Noah Richardson, OH
- Market Lamb: 1) **Champion:** Keegan Padgett, IN; 2) **Reserve Champion:** Brandon Hurlock, IN
- Top Gun: Keegan Padgett, IN
- Contest Winners: Skil-A-Thon-Beginner: Brandon O'Dell, OH

POLLED DORSETS: (170 head, 45 exhibitors)

- Early Fall Ram Lamb: 1) **Reserve Champion:** Olivia Waggoner, PA; 2) Cole Saylor, OH; 3) Kaitlyn Verhaeghe, IN; 4) Trent Nichols, KY; 5) Michael Pope, IN; 6) Graeme Jacoby, OH; 7) Sidney DeVries, IL; 8) Troy Longenecker, PA; 9) Mindy Stoops-Irvine, PA; 10) Sidney DeVries, IL; 11) Ethan Hodel, IL
- Late Fall Ram Lamb: 1) Thomas Crome, IL; 2) Kali Wolkow, SD; 3) Anna Trotter, IN; 4) Kyle Gutormson, SD; 5) Michael Pope, IN
- Slick Shorn Fall Ram Lamb: 1) Kaitlyn Verhaeghe, IN; 2) Mindy Stoops-Irvine, PA
- Winter Ram Lamb: 1) **Champion:** Kaitlyn



All American Junior Show
Res. Champion Horned Ewe - 2nd Yearling
Keegan Padgett, Kirklin, IN



All American Junior Show
Champion Polled Ram - Winter Lamb
Kaitlyn Verhaeghe, Argos, IN



All American Junior Show
Res. Champ. Polled Ram - Early Fall Lamb
Olivia Waggoner, East Berlin, PA

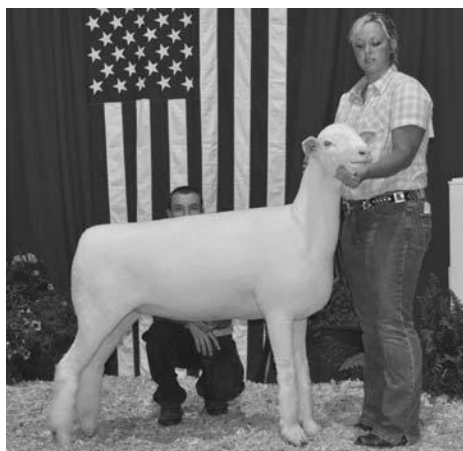

**All American Junior Show
Champion Polled Ewe - Early Yearling
Jade Guthrie, Eaton, OH**

Verhaeghe, IN; 2)Kylie Schakel, IN;
3)Sidney DeVries, IL; 4)Olivia Waggoner,
PA;5)Grace Murphy,IN;6)Micah Wallace,IN

-Spring Ram Lamb: 1)Trent Nichols, KY;
2)&3)KyleGutormson,SD;4)Ethan Hodel,IL

-Slick Shorn Ram Lamb: 1)Chad Lawyer,
IL; 2)Ben Lawyer, IL; 3)Monica Ebert, KS;
4)Grace Murphy, IN

-Early Yearling Ewe: 1)**Champion & Sr.**

Champion: Jade Guthrie, OH; 2)Kyle
Gutormson, SD; 3)Kylie Schakel, IN;
4)Thomas Crome, IL; 5)Trent Nichols, KY;
6)Michael Pope, IN; 7)Jade Guthrie, OH;
8)Sidney DeVries, IL; 9)Kylie Schakel, IN;
10)Troy Longenecker, PA; 11)Kyle
Gutormson, SD; 12)Zachary Bobb, IA;
13)Rachel Berninger, DE; 14)Micah
Wallace, IN

-Late Yearling Ewe: 1)**Reserve**

Champion& Res. Sr. Champion: Kaitlyn
Verhaeghe, IN; 2)Kaitlyn Verhaeghe, IN;
3)Olivia Waggoner, PA; 4)&5)Austin Hicks,
OK; 6)Lexi Wolkow, SD; 7)Olivia
Waggoner, PA; 8)Sidney DeVries, IL;
9)Thomas Crome, IL; 10)Ethan Hodel, IL;
11)Michael Pope, IN; 12)Tera Fair, IN;
13)Lexi Wolkow, SD; 14)Shane Lobdell, IL

-Slick Shorn Yearling Ewe: 1)Kaitlyn
Verhaeghe, IN; 2)Austin Hicks, OK;
3)Olivia Waggoner, PA; 4)Austin Hicks,OK;



**All American Junior Show
Res. Jr. Champ. Polled Ewe - Late Fall Lamb
Cole Saylor, Belle Center, OH**



**All American Junior Show
Res. Champion Polled Ewe - Late Yearling
Kaitlyn Verhaeghe, Argos, IN**

5)Grace Murphy, IN; 6)Thomas Crome, IL;
7)Troy Longenecker, PA; 8)Monica Ebert,
KS; 9)Ethan Hodel, IL; 10)Morgan Bobb,
IA; 11)Keegan Padgett, IN; 12)Kayleigh
Verhaeghe, IN; 13)Troy Longenecker, PA;
14)Ben Lawyer, IL; 15)Jake Mingus, OH;
16)Mason Pitts, OK; 17)Mindy Stoops-
Irvine, PA;18)Micah Wallace, IN;
19)&20)Anna Trotter, IN

-Pair of Yearling Ewes: 1)Kaitlyn
Verhaeghe, IN; 2)Austin Hicks, OK;
3)Olivia Waggoner, PA; 4)Kylie Schakel,
IN; 5)Kyle Gutormson, SD; 6)Lexi Wolkow,
SD; 7)Thomas Crome, IL; 8)Sidney
DeVries, IL; 9)Michael Pope, IN; 10)Ethan
Hodel, IL; 11)Troy Longenecker, PA;
12)Anna Trotter, IN

-Early Fall Ewe Lamb: 1)Cole Saylor,OH;
2)Kaitlyn Verhaeghe, IN; 3)Michael Pope,
IN; 4)Sidney DeVries, IL; 5)Kaden
Gutormson, SD; 6)Sidney DeVries, IL;
7)Katie Jones, IN; 8)Kyle Gutormson, SD;
9)Olivia Waggoner, PA; 10)Ethan Hodel,
IL; 11)Kali Wolkow, SD; 12)Austin Hicks,
OK; 13)Kurt Gutormson, SD; 14)Grace
Murphy, IN; 15)Olivia Waggoner, PA;
16)Ethan Hodel, IL; 17)Shane Lobdell, IL;
18)Ty Hodel, IL

-Late Fall Ewe Lamb: 1)**Reserve Jr.**
Champion: Cole Saylor, OH; 2)Kaitlyn



**All American Junior Show
Champion Polled Market Lamb- Heavy Wgt.
Rachel Flanders, Noblesville, IN**



**All American Junior Show
Jr. Champion Polled Ewe - Spring Lamb
Cole Saylor, Belle Center, OH**

Verhaeghe, IN; 3)Kali Wolkow, SD;
4)&5)Sidney DeVries, IL; 6)Deanna
Knapke, OH; 7)Austin Hicks,OK;
8)Kayleigh Verhaeghe, IN; 9)Kaitlyn
Verhaeghe, IN; 10)Emily Passwaters, DE;
11)Michael Pope, IN; 12)Troy
Longenecker, PA; 13&14)Zachary Bobb,
IA; 15)Graeme Jacoby, OH; 16)Rachel
Berninger, DE

-Slick Shorn Fall Ewe Lamb: 1)Olivia
Waggoner, PA; 2)Mason Pitts, OK; 3)Olivia
Waggoner, PA; 4)Michael Pope, IN

-Winter Ewe Lamb: 1)Sidney DeVries, IL;
2)Trent Nichols, KY; 3)Jade Guthrie, OH;
4)Thomas Crome, IL; 5)Micah Wallace, IN;
6)Grace Murphy, IN; 7)Michael Pope, IN;
8)Colin Brown, MI;9)Ty Hodel, IL

-Spring Ewe Lamb: 1)**Jr. Champion:**

Cole Saylor, OH; 2)Kaitlyn Verhaeghe, IN;
3)Kali Wolkow, SD; 4)Thomas Crome, IL;
5)Brandt Spilde, WI; 6)Sidney DeVries, IL;
7)&8)Kyle Gutormson, SD; 9)Jade
Guthrie, OH; 10)Trent Nichols, KY; 11)Lexi
Wolkow, SD; 12)Olivia Waggoner, PA;
13)Austin Hicks, OK; 14)Ethan Hodel, IL;
15)Olivia Waggoner, PA; 16)Grace
Murphy, IN; 17)Kylie Schakel, IN;
18)Austin Hicks, OK; 19)Colin Brown, MI;
20)Shane Lobdell, IL; 21)Troy
Longenecker, PA; 22)Morgan Bobb, IA;

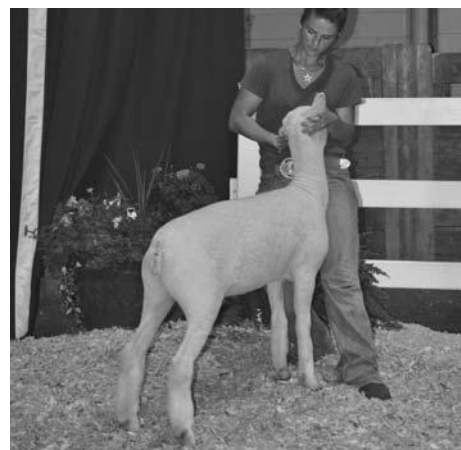

**All American Junior Show
Res. Champ. Polled Market Lamb- Hvy Wgt.
Kaitlyn Verhaeghe, Argos, IN**

2010 JR SUMMER SHOW RESULTS, cont.



**Eastern Regional Junior Show
Supreme & Champ. Polled Ram - Fall Lamb**
Kaitlyn Verhaeghe, Argos, IN

23)Tirzah Rasys, MA; 24)Michael Pope, IN

-Slick Shorn Dec and Later Ewe Lamb:

1)Nicholas Bauerle, IN; 2)Monica Ebert, KS; 3)Thomas Crome, IL; 4)McKinsey Shepherd, IN; 5)Chad Lawyer, IL; 6)&7)Zachary Bobb, IA

-Pair of Ewe Lambs:

1)Cole Saylor, OH; 2)Kaitlyn Verhaeghe, IN; 3)Austin Hicks, OK; 4)Kyle Gutormson, SD; 5)Kali Wolkow, SD; 6)Trent Nichols, KY; 7)Thomas Crome, IL; 8)Sidney DeVries, IL; 9)Olivia Waggoner, PA; 10)Michael Pope, IN; 11)Ethan Hodel, IL; 12)Troy Longenecker, PA; 13)Shane Lobdell, IL; 14)Ty Hodel, IL; 15)Colin Brown, MI

-Young Flock:

1)Cole Saylor, OH; 2)Kaitlyn Verhaeghe, IN; 3)Kali Wolkow, SD; 4)Trent Nichols, KY; 5)Olivia Waggoner, PA; 6)Thomas Crome, IL; 7)Kyle Gutormson, SD; 8)Sidney DeVries, IL; 9)Troy Longenecker, PA; 10)Ethan Hodel, IL

-Best Four Head of Ewes: 1)Kaitlyn Verhaeghe, IN; 2)Olivia Waggoner, PA; 3)Kyle Gutormson, SD; 4)Thomas Crome, IL; 5)Sidney DeVries, IL; 6)Austin Hicks, OK; 7)Troy Longenecker, PA; 8)Ethan Hodel, IL



**Eastern Regional Junior Show
Champion Polled Ewe - Yearling**
Olivia Waggoner, East Berlin, PA



**Eastern Regional Junior Show
Res. Champ. Polled Ram - 2nd Fall Lamb**
Troy Longenecker, Annville, PA

-Lightweight Market Lamb: 1)Austin Hicks, OK; 2)Mindy Stoops-Irvine, PA; 3)Ben Lawyer, IL; 4)Nicholas Bauerle, IN; 5)Chad Lawyer, IL

-Heavyweight Market Lamb:

1)**Champion:** Rachel Flanders, IN; 2)**Reserve Champion:** Kaitlyn Verhaeghe, IN; 3)McKinsey Shepherd, IN; 4)Mason Pitts, OK; 5)Chaz Bullington, SD; 6)Deanna Knapke, OH; 7)Troy Longenecker, PA

-Top Gun: Sidney DeVries, Freeport, IL

-Champion Ram & Ewe Fleeces: Grace Murphy, Plymouth, IN

-Contest Winners: Showmanship-Ethan Hodel, Maroa, IL; Essay-Senior: Sidney DeVries, Freeport, IL

Eastern Regional Dorset Junior Show

June 12, 2010

State College, PA

Judge: Larry Shroyer

POLLED DORSETS: (40 head, 13 exhibitors)

-Fall Ram Lamb: 1) **SUPREME & Grand Champion:** Kaitlyn Verhaeghe, IN; 2)**Reserve Grand Champion:** Troy Longenecker, PA; 3)Olivia Waggoner, PA; 4)Grant Cole, PA

-Spring Ram Lamb: 1)Olivia Waggoner, PA; 2)Kara Riccioni, NJ

-Slick Shorn Spring Ram Lambs:

1)&2)Katie Powers, DE

-Pair of Ram Lambs: 1)Olivia Waggoner, PA; 2)Katie Powers, DE

-Yearling Ewe: 1)**Grand Champion:** Olivia Waggoner, PA; 2)**Reserve Grand Champion:** Kaitlyn Verhaeghe, IN; 3)Lauren Wright, PA; 4)Olivia Waggoner, PA; 5)Caleb Wright, PA; 6)Kaitlyn Verhaeghe, IN; 7)Troy Longenecker, PA;

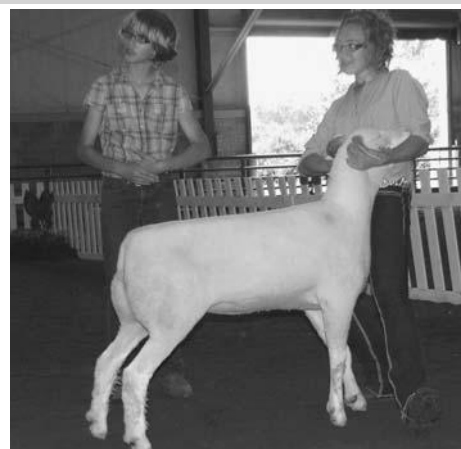

**Eastern Regional Junior Show
Champion Horned Ram - Spring Ram Lamb**
Jade Zimmerman, Reinholds, PA

8)Kara Riccioni, NJ; 9)Elizabeth Shriver, MD; 10)Ashley Blum, MD; 11)Allison, Blum, MD

-Slick Shorn Yearling Ewe: 1)Troy Longenecker, PA; 2)&3)Katie Powers, DE

-Pair of Yearling Ewes: 1)Olivia Waggoner, PA; 2)Kaitlyn Verhaeghe, IN; 3)Troy Longenecker, PA; 4)Katie Powers, DE

-Early Fall Ewe Lamb: 1)Kaitlyn Verhaeghe, IN; 2)&3)Olivia Waggoner, PA; 4)Lauren Wright, PA

-Late Fall Ewe Lamb: 1)Kaitlyn Verhaeghe, IN; 2)Troy Longenecker, PA; 3)Kaitlyn Verhaeghe, IN; 4)Sara Cole, PA; 5)Grant Cole, PA

-Winter Ewe Lamb: 1)&2)Kara Riccioni, NJ

-Spring Ewe Lamb: 1)Olivia Waggoner, PA; 2)Kaitlyn Verhaeghe, IN; 3)Troy Longenecker, PA; 4)Olivia Waggoner, PA; 5)Tirzah Rasys, MA

-Slick Shorn Ewe Lamb: 1)Katie Powers, DE; 2)Kara Riccioni, NJ

-Pair of Ewe Lambs: 1)Kaitlyn Verhaeghe, IN; 2)Olivia Waggoner, PA; 3)Troy Longenecker, PA; 4)Kara Riccioni, NJ

-Flock: 1)Kaitlyn Verhaeghe, IN; 2)Olivia



**Eastern Regional Junior Show
Res. Champion Polled Ewe - 2nd Yearling**
Kaitlyn Verhaeghe, Argos, IN



Eastern Regional Junior Show
Champion Horned Ewe - Yearling
Jade Zimmerman, Reinholds, PA

Waggoner, PA; 3) Troy Longenecker, PA;
4) Kara Riccioni, NJ; 5) Katie Powers, DE
HORNED DORSETS: (6 head, 1 exhibitor)

- Spring Ram Lamb: 1) **Champion:** Jade Zimmerman, PA
- Yearling Ewe: 1) **Champion:** Jade Zimmerman, PA
- Slick Yrl. Ewe: 1) Jade Zimmerman, PA
- Pair of Yearling Ewes: Jade Zimmerman, PA
- Fall Ewe Lamb: 1) Jade Zimmerman, PA
- Spring Ewe Lamb: 1) **Reserve Champion:** Jade Zimmerman, PA
- Slick Shorn Ewe Lamb: 1) & 2) Jade Zimmerman, PA
- Pair of Ewe Lambs: 1) Jade Zimmerman, PA
- Flock: 1) Jade Zimmerman

Western Regional Dorset Junior Show July 17, 2010
Sacramento, California
Judge: Dr. Tom Strickland

POLLED DORSETS: (34 head, 6 exhibitors)

- Yearling Ram: 1) **RESERVE SUPREME**



Western Regional Junior Show
Res. Champion Polled Ram - Spring Lamb
Bridgette Eldridge, Winters, CA

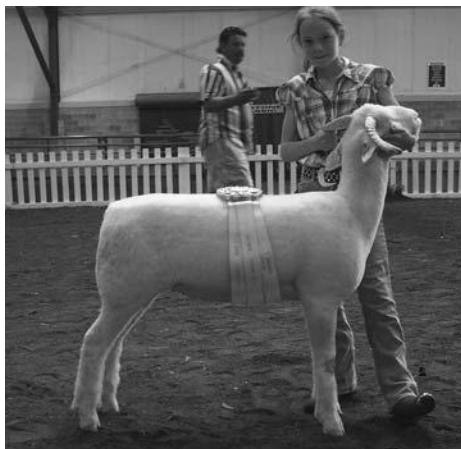

Eastern Regional Junior Show
Res. Champion Horned Ewe - Spring Lamb
Jade Zimmerman, Reinholds, PA

- CHAMPION & Champion:** Bridgette Eldridge, CA; 2) & 3) Josh Polich, CA
- Fall Ram Lamb: 1) John Bianchi, CA; 2) Bridgette Eldridge, CA
- Spring Ram Lamb: 1) **Reserve Champion:** Bridgette Eldridge, CA; 2) & 3) Josh Polich, CA
- Slick Shorn Ram Lamb: 1) & 2) Josh Polich, CA
- Pair of Ram Lambs: 1) & 2) Josh Polich, CA
- Yearling Ewe: 1) **RESERVE CHAMPION SUPREME & Champion:** Bridgette Eldridge, CA; 2) John Bianchi, CA; 3) Bridgette Eldridge, CA; 4) Josh Polich, CA; 5) & 6) Tess Carlson, CA; 7) Josh Polich, CA
- Slick Shorn Yearling Ewe: 1) John Bianchi, CA; 2) Camille Gordon, CA; 3) & 4) Josh Polich, CA
- Pair of Yearling Ewes: 1) Bridgette Eldridge, CA; 2) John Bianchi, CA; 3) Josh Polich, CA; 4) Tess Carlson, CA; 5) Josh Polich, CA
- Fall Ewe Lamb: 1) **Reserve Champion:** John Bianchi, CA; 2) Bridgette Eldridge, CA; 3) John Bianchi, CA; 4) Josh Polich, CA; 5) Tess Carlson, CA
- Slick Shorn Fall Ewe Lamb: 1) John Bianchi, CA; 2) Josh Polich, CA
- Spring Ewe Lamb: 1) Bridgette Eldridge, CA; 2) & 3) Josh Polich, CA



Western Regional Junior Show
Res. Supreme & Champ. Polled Ewe - Yrl.
Bridgette Eldridge, Winters, CA



Western Regional Junior Show
Res. Supreme & Champ. Polled Ram - Yrl.
Bridgette Eldridge, Winters, CA

- Slick Shorn Spring Ewe Lamb: 1) Lee Yantis, CA; 2) & 3) Josh Polich, CA
- Pair of Ewe Lambs: 1) John Bianchi, CA; 2) & 3) Josh Polich, CA
- Young Flock: 1) & 2) Josh Polich, CA
- Get of Sire: 1) & 2) Josh Polich, CA
- Flock: 1) John Bianchi, CA; 2) & 3) Josh Polich, CA
- Best Pair: 1) Bridgette Eldridge, CA; 2) John Bianchi, CA; 3) & 4) Josh Polich, CA
- Dorset Herdsman: 1) John Bianchi, CA; 2) Josh Polich, CA; 3) Tess Carlson, CA

New England Regional Dorset Junior Show
July 18, 2010
West Springfield, Massachusetts
Judges: Polled-John Eaton & Horned-Steve Marjchzak

POLLED DORSETS: (40 head, 13 exhibitors)

- Senior Showmanship: 1) Kara Riccioni, NJ; 2) Caleb Wright, PA; 3) Tirzah Rasys, MA; 4) Lauren Wright, PA; 5) Ashley Pinckney, NY
- Junior Showmanship: 1) Grant Cole, PA;

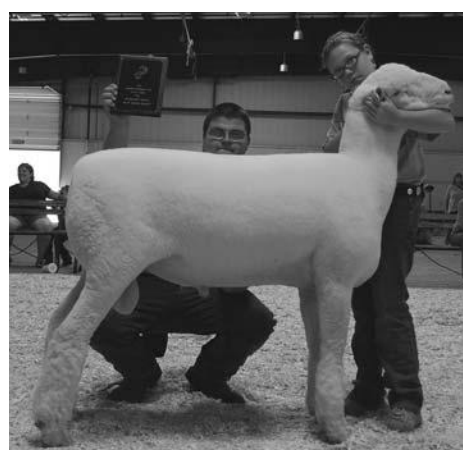

New England Regional Junior Show
Champion Polled Ram - Sr. Ram Lamb
Olivia Waggoner, East Berlin, PA

2010 JR SUMMER SHOW RESULTS, cont.



**New England Regional Junior Show
Res. Champion Polled Ram - Yearling
Dillon Brady, Goffstown, NH**

2)Peter Hussey, MA

-Novice Showmanship: 1)Olivia Waggoner, PA; 2)Sara Cole, PA; 3)Ryan Tillich, NY

-Yearling Ram: 1)**Reserve Champion:** Dillon Brady, Goffstown, NH; 2)Grant Cole, Ulster, PA; 3)Ashley Pinckney, NY

-Senior Ram Lamb: 1)**Champion:** Olivia Waggoner, PA; 2)Ryan Tillich, NY; 3)Grant Cole, PA

-Junior Ram Lamb: 1)Ryan Tillich, NY; 2)Kara Riccioni, NJ; 3)Tirzah Rasys, MA

-Slick Shorn Ram Lamb: 1)Grant Cole, Ulster, PA; 2)Peter Hussey, MA

-Pair of Ram Lambs: 1)Ryan Tillich, NY

-Best Headed Ram: Olivia Waggoner, PA

-Yearling Ewe: 1)**Champion:** Olivia Waggoner, PA; 2)**Reserve Champion:** Caleb Wright, PA; 3)Tirzah Rasys, MA; 4)Lauren Wright, PA; 5)Kara Riccioni, NJ; 6)Dillon Brady, NH; 7)Tirzah Rasys, MA; 8)Ashley Pinckney, NY

-Slick Sheared Yearling Ewe: 1)Olivia Waggoner, PA; 2)Abigail Rasys, MA

-Pair of Yearling Ewes: 1)Olivia Waggoner, PA; 2)Abigail Rasys, MA

-Early Fall Ewe Lamb: 1)Lauren Wright,



**New England Regional Junior Show
Res. Champion Polled Ewe - Yearling
Caleb Wright, Alexandria, PA**



**New England Regional Junior Show
Best Headed Polled Ram
Olivia Waggoner, East Berlin, PA**

PA; 2)Olivia Waggoner, PA; 3)Ryan Tillich, NY; 4)&5)Ashley Pinckney, NY

-Late Fall Ewe Lamb: 1)Ryan Tillich, NY; 2)&3)Dillon Brady, NH; 4)Sara Cole, PA; 5)Grant Cole, PA

-Winter Ewe Lamb: 1)Ryan Tillich, NY; 2)Kara Riccioni, NJ; 3)Austin Grace, NH

-Spring Ewe Lamb: 1)Olivia Waggoner, PA; 2)Kara Riccioni, NJ; 3)&4)Tirzah Rasys, MA

-Slick Shorn Ewe Lamb: 1)Kara Riccioni, NJ; 2)Peter Hussey, MA

-Pair of Ewe Lambs: 1)Olivia Waggoner, PA; 2)Ryan Tillich, NY; 3)Kara Riccioni, NJ; 4)Dillon Brady, NH; 5)Tirzah Rasys, MA; 6)Ashley Pinckney, NY

-Best Headed Ewe: Lauren Wright, PA

-Best Pair Bred & Owned: 1)Olivia Waggoner, PA; 2)Kara Riccioni, NJ; 3)Tirzah Rasys, MA; 4)Peter Hussey, MA

-Exhibitors Flock: 1)Olivia Waggoner, PA; 2)Ryan Tillich, NY; 3)Kara Riccioni, NJ; 4)Dillon Brady, NH; 5)Tirzah Rasys, MA; 6)Ashley Pinckney, NY

HORNED DORSETS: (25 head, 9 exhibitors)

-Sr. Showmanship: 1)Grace Shultz, CT



**New England Regional Junior Show
Best Headed Polled Ewe
Lauren Wright, Alexandria, PA**

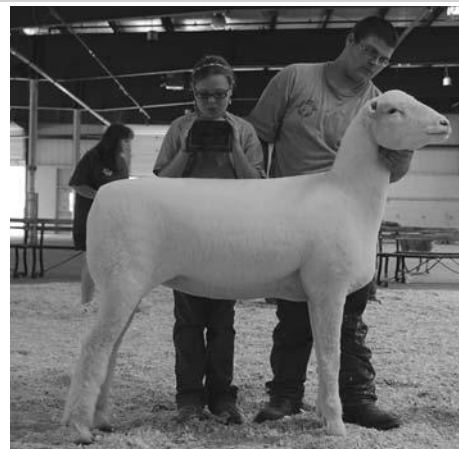

**New England Regional Junior Show
Champion Polled Ewe - Yearling
Olivia Waggoner, East Berlin, PA**

-Junior Showmanship: 1)**Reserve Champion Overall Junior Showman:**

Jade Zimmerman, PA; 2)Austin Grace, NH; 3)Rachelle Hyburg, CT; 4)Rachel Runkle, CT

-First Year Showmanship: 1)**Champion Overall First Year Showman:** Devan Helmick, IN

-Junior Ram Lamb: 1)**Champion:** Austin



**New England Regional Junior Show
Champion Horned Ram - Jr. Ram Lamb
Austin Grace, Alstead, NH**

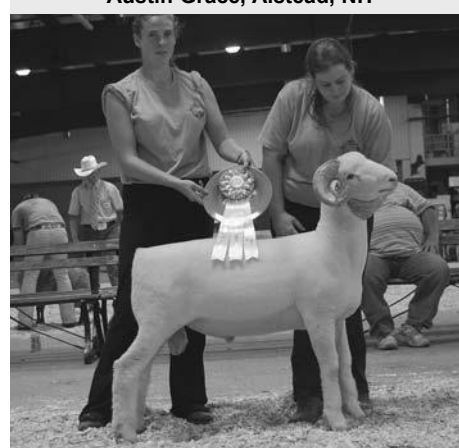

**New England Regional Junior Show
Champion Horned Ram - 2nd Jr. Ram Lamb
Austin Grace, Alstead, NH**



New England Regional Junior Show
Champion Horned Ewe - Winter Lamb
Austin Grace, Alstead, NH



New England Regional Junior Show
Res. Champion Horned Ewe - Spring Lamb
Jade Zimmerman, Reinholds, PA

Grace, NH; 2)**Reserve Champion:** Austin Grace, NH; 3)Jade Zimmerman, PA; 4)Grace Schultz, CT; 5)Rachel Runkle, CT; 6)Grace Schultz,CT;7)Rachelle Hyburg,CT
-**Pair of Ram Lambs:** 1)Austin Grace, NH; 2)Grace Schultz, CT
-**Best Headed Ram:** Austin Grace, NH
-**Yearling Ewe:** 1)&2)Jade Zimmerman, PA; 3)Rachel Runkle, PA
-**Pair of Yearling Ewes:** 1)Jade Zimmerman, PA



New England Regional Junior Show
Best Headed Horned Ewe
Rachel Runkle, Lebanon, CT

-**Early Fall Ewe Lamb:** 1)&2)Jade Zimmerman, PA
-**Winter Ewe Lamb:** 1)**Champion:** Austin Grace, NH; 2)Austin Grace, NH; 3)Rachel Runkle, CT
-**Spring Ewe Lamb:** 1)**Reserve Champion:** Jade Zimmerman, PA; 2)&3)Austin Grace, NH; 4)Lexy Grace, NH; 5)Devan Helmick, IN; 6)Jade Zimmerman, PA; 7)Rachel Runkle, CT; 8)&9)Kristen Shippee, MA
-**Pair of Ewe Lambs:** 1)Austin Grace, NH; 2)Jade Zimmerman, PA; 3)Kristen Shippee, MA
-**Best Headed Ewe:** Rachel Runkle, CT
-**Best Pair Bred & Owned:** 1)Austin Grace, NH; 2)Jade Zimmerman, PA; 3)Kristen Shippee,MA;4)Rachel Runkle,CT
-**Exhibitors Flock:** 1)Austin Grace, NH; 2)Jade Zimmerman, PA; 3)Rachel Runkle, CT

Great Lakes Regional Dorset
Junior Show
August 14, 2010
Columbus, Ohio
Judge: James Hefner

-**Class 1 Showmanship:** 1)Ashlynn Oliger, IN; 2)Delaney Oliger, IN
-**Class II Showmanship:** 1)Kylie Schakel, IN; 2)Kamron Paulus, OH; 3)Kassidy Oliger, IN
-**Class III Showmanship:** 1)Tyler Myers, OH; 2)Kodi Paulus, OH
-**Class IV Showmanship:** 1)Michael Pope, IN; 2)Jenna Davis, OH; 3)Charles Inbody, OH; 4)Sierra Inbody, IN; 5)Kayla Gerfen, OH
POLLED DORSETS: (29 head, 9 exhibitors)
-**Senior Ram Lamb:** 1)**Champion:** Trent & Cruz Nichols, KY; 2)**Reserve Champion:** Kodi & Kamron Paulus, OH; 3)Kodi & Kamron Paulus, OH
-**Winter Ram Lamb:** 1)Kylie Schakel, IN



New England Regional Junior Show
Best Headed Horned Ram
Austin Grace, Alstead, NH



Great Lakes Regional Junior Show
Champion Polled Ram - Sr. Ram Lamb
Trent & Cruz Nichols, Harrodsburg, KY



Great Lakes Regional Junior Show
Res. Champ. Polled Ram- 2nd Sr. Ram Lamb
Kodi & Kamron Paulus, West Milton, OH

-**Junior Ram Lamb:** 1)Trent & Cruz Nichols, KY; 2)Kara McCarthy, OH; 3)Tyler Myers, OH; 4)Kodi & Kamron Paulus, OH
-**Slick Shorn Ram Lamb:** 1)Adam High, OH
-**Yearling Ewe:** 1)**Champion:** Michael Pope, IN; 2)**Reserve Champion:** Michael Pope, IN; 3)Kylie Schakel, IN; 4)Trent & Cruz Nichols, KY; 5)Kodi & Kamron Paulus, OH; 6)Jenna Davis, OH
-**Slick Shorn Yearling Ewe:** 1)Tyler



Great Lakes Regional Junior Show
Champion Polled Ewe - Yearling
Michael Pope, Morristown, IN

2010 JR SUMMER SHOW RESULTS, cont.



2010 Great Lakes Regional Junior Show Exhibitors



Great Lakes Regional Junior Show
Res. Champion Polled Ewe - 2nd Yearling
Michael Pope, Morristown, IN

Myers, OH; 2)Kodi & Kamron Paulus, OH
-Senior Ewe Lamb: 1)Tyler Myers, OH;
 2)Michael Pope, IN; 3)Kodi & Kamron Paulus, OH; 4)Kassidy Oliger, IN
-Winter Ewe Lamb: 1)Kara McCarthy, OH
-Junior Ewe Lamb: 1)Trent & Cruz Nichols, KY; 2)Kara McCarthy, OH; 3)Kassidy Oliger, IN; 4)Kodi & Kamron Paulus, OH

Slick Shorn Ewe Lamb: 1)Tyler Myers, OH; 2)&3)Adam High, OH

HORNED DORSETS: (20 head, 6 exhibitors)

-Senior Ram Lamb: 1)**Reserve Champion:** Charles & Sierra Inbody, OH; 2)Christina Shotts, OH
-Winter Ram Lamb: 1)Christina Shotts, OH
-Junior Ram Lamb: 1)**Champion:** Christina Shotts, OH; 2)Christina Shotts, OH
-Yearling Ewe: 1)**Reserve Champion:** Christina Shotts, OH; 2)Christina Shotts, OH
-Slick Shorn Yearling Ewe: 1)Christina Shotts, OH; 2)Charles & Sierra Inbody, OH; 3)Kayla Gerfen OH; 4)Charles & Sierra Inbody
-Senior Ewe Lamb: 1)**Champion:** Christina Shotts, OH; 2)&3)Charles & Sierra Inbody, OH
-Winter Ewe Lamb: 1)Christina Shotts, OH; 2)Ashlynn Oliger, IN
-Junior Ewe Lamb: 1)Tyler Myers, OH; 2)Christina Shotts, OH; 2)Delaney Oliger, IN; 4)Kayla Gerfen, OH
-Slick Shorn Ewe Lamb: 1)Christina Shotts, OH

North Central Regional Dorset Junior Show
August 21, 2010
Springfield, Illinois
Judge: Dick Reece

-Senior Showmanship Winner: Sidney DeVries, Freeport, IL
-Intermediate Showmanship Winner: Zach Bobb, Wever, IA
-Junior Showmanship Winner: Kara Hodel, Maroa, IL
Polled Dorsets: (52 head, 11 exhibitors)
-Early Fall Ram Lamb: 1)Sidney DeVries, IL; 2)Cory Moshier, IL; 3)Andy Woods, IL
-Late Fall Ram Lamb: 1)Cory Moshier, IL; 2)Andy Woods, IL
-Winter/Spring Ram Lamb: 1)**Champion:** Michael Pope, IN; 2)**Reserve Champion:** Sarah Moore, IL; 3)Sidney DeVries, IL; 4)Andy Woods, IL
-Slick Shorn Ram Lamb: 1)Trevor Torrence, IL



Great Lakes Regional Junior Show
Champion Horned Ram - Jr. Ram Lamb
Christina Shotts, Quincy, OH



Great Lakes Regional Junior Show
Res. Champ. Horned Ram - Sr. Ram Lamb
Charles & Sierra Inbody, Jenera, OH



Great Lakes Regional Junior Show
Champion Horned Ewe - Sr. Ewe Lamb
Christina Shotts, Quincy, OH



Great Lakes Regional Junior Show
Res. Champion Horned Ewe - Yearling
Christina Shotts, Quincy, OH



North Central Regional Junior Show
 Champion Polled Ram - Wtr./Spr. Ram Lamb
 Michael Pope, Morristown, IN



North Central Regional Junior Show
 Res. Ch. Polled Ram - Wtr./Spr. Ram Lamb
 Sarah Moore, Jerseyville, IL



North Central Regional Junior Show
 Res. Champ. Polled Ewe - Yearling
 Michael Pope, Morristown, IN

-Pair of Ram Lambs: 1)Sidney DeVries, IL; 2)Cory Moshier, IL; 3)Andy Woods, IL

-Yearling Ewe: 1)**Reserve Champion:** Michael Pope, IN; 2)Sarah Moore, IL; 3)Sidney DeVries, IL; 4)Ethan Hodel, IL; 5)Michael Pope, IN; 6)Cory Moshier, IL; 7)Sidney DeVries, IL

-Slick Shorn Yearling Ewe: 1)Zach Bobb, IA; 2)Ethan Hodel, IL; 4)Morgan Bobb, IA; 4)Cory Moshier, IL

-Pair of Yearling Ewes: 1)Sidney DeVries, IL; 2)Michael Pope, IN; 3)Cory Moshier, IL

-Early Fall Ewe Lamb: 1)Sarah Moore, IL; 2)**Champion Futurity Ewe:** Ethan Hodel, IL; 3)Sidney DeVries, IL; 4)Ethan Hodel, IL; 5)Sidney DeVries, IL; 6)Ty Hodel, IL; 7)Cory Moshier, IL

-Late Fall Ewe Lamb: 1)**Champion:** Sarah Moore, IL; 2)Sidney Moore, IL; 3)Michael Pope, IN; 4)Sidney DeVries, IL; 5)Cory Moshier, IL; 6)&7)Zach Moore, IA; 8)Andy Woods, IL

-Winter/Spring Ewe Lamb: 1)Sidney DeVries, IL; 2)Michael Pope, IN; 3)Sidney DeVries, IL; 4)Ty Hodel, IL; 5)Cory Moshier, IL; 6)Morgan Bobb, IA; 7)Trevor Torrance, IL; 8)&9)Andy Woods, IL

-Slick Shorn Ewe Lamb: 1)Trevor Torrance, IL; 2)&3)Zach Bobb, IA

-Pair of Ewe Lambs: 1)Sarah Moore, IL; 2)Sidney DeVries, IL; 3)Michael Pope, IN; 4)Ethan Hodel, IL; 5)Cory Moshier, IL; 6)Ty Hodel, IL; 7)Trevor Torrance, IL; 8)Andy Woods, IL

-Market Lamb: 1)Andy Woods, IL; 2)Morgan Bobb, IA; 3)Zach Bobb, IA; 4)Andy Woods, IL



North Central Regional Junior Show
 Champion Futurity Ewe - Early Fall
 Ethan Hodel, Maroa, IL



North Central Regional Junior Show
 Senior Showmanship Winner
 Sidney DeVries, Freeport, IL



North Central Regional Junior Show
 Intermediate Showmanship Winner
 Zach Bobb, Wever, IA



North Central Regional Junior Show
 Junior Showmanship Winner
 Kara Hodel, Maroa, IL

ROYAL~S
Graphic Design Services

DALE L. SMITH
 Owner/Graphic Designer
 royal-s@earthlink.net

Specializing in the Livestock Industry!

17917 Brim Road
 Bowling Green, OH 43402
 ph/fx 419.352.2332

2010 SUMMER SALES RESULTS



Cornbelt National Sale
Champion Polled Ewe - Yearling
 Isaiah Bauck, New York Mills, MN



Great Lakes Sale
Champion Polled Ram - Yearling
 Nichols Dorsets, Harrodsburg, KY



Great Lakes Sale
Champion Polled Ewe - Yearling
 Nichols Dorsets, Harrodsburg, KY

CORNBELT NATIONAL SALE

April 24, 2010
Des Moines, Iowa

-Yearling Ram (5 head avg. \$280.00):

- 1) **Reserve Champion:** Sugarloaf Dorsets, MN to Andy Woods, Baylis, IL \$275
- 2) Wolkow Dorsets, SD to William G. Hanna, Macomb, IL \$350
- 3) Marvin Koerper, IL to Gregg Junck, LeMars, IA \$325

-Fall Ram Lamb (2 head avg. \$262.50):

- 1) Daniels Family Dorsets, IL to Andy Woods, Baylis, IL \$200
- 2) Gene & Marci Sanford, MN to Greg Beueler, Faribault, MN \$325

-Yearling Ewe (7 head avg. \$460.71):

- 1) **Champion:** Isaiah Bauck, MN to Zachary Bobb, Wever, IA \$900
- 2) Sugarloaf Dorsets, MN to William G. Hanna, Macomb, IL \$700
- 3) Daniels Family Dorsets, IL to William G. Hanna, Macomb, IL \$525
- 4) Wolkow Dorsets, SD to Twin Heart, Blair, NE \$350

-Early Fall Ewe Lamb (7 head avg. \$412.14):

- 1) Sugarloaf Dorsets, MN to Zachary Bobb, Wever, IA \$600
- 2) Isaiah Bauck, MN to Zachary Bobb, Wever, IA \$625
- 3) Wolkow Dorsets, SD to Arndt Acres, Norwood, MN \$400
- 4) Gene & Marci Sanford, MN to Andy Woods, Baylis, IL \$335
- 5) Marvin Koerper, IL to William G. Hanna, Macomb, IL \$325

-Late Fall Ewe Lamb (2 head avg. \$300):

- 1) Fruechte Family Dorsets, SD to Kyle, Kurt & Kaden Gutormson, Brookings, SD \$350
- 2) Lee Donald Olson, IA to Kyle, Kurt & Kaden Gutormson, Brookings, SD \$250

-January Ewe Lamb (7 head avg. \$448.43):

- 1) **Reserve Champion:** Mindy Gibson, MO to Crystal A. Dahlke, Arlington, MN \$900
- 2) Sugarloaf Dorsets, MN to Jonathan Albright, Rock City, IL \$450
- 3) Marvin Koerper, IL to Daniels Family Dorsets, Forreston, IL \$375
- 4) Fruechte Family Dorsets, SD to Hudnut Family, Deep River, IA \$350
- 5) Gene & Marci Sanford, MN to Tim or Kathy Cross, Cannon Falls, MN \$400
- 6) Marvin Koerper, IL to Tom Manning & Family, Beresford, SD \$350
- 7) Lee Donald Olson, IA to Tom Manning & Family, Beresford, SD \$300

-February Ewe Lamb (2 head avg. \$275.00):

- 1) Wolkow Dorsets, SD to William G. Hanna, Macomb, IL \$350
- 2) Fruechte Family Dorsets, SD to Tom Manning & Family, Beresford, SD \$200

32 LOTS GROSSED \$12,310.00 AVERAGING \$384.69

GREAT LAKES SALE

May 30, 2010
Wooster, Ohio

-Yearling Ram (1 head avg. \$350):

- 1) **Champion:** Nichols Dorsets, KY to George T. McConnell Jr., West Salem, OH \$350

-Yearling Ewe (5 head avg. \$260):

- 1) **Champion:** Nichols Dorsets, KY to Mindy Stoops-Irvine, West Sunbury, PA \$400
- 2) **Reserve Champion:** DeGroat's Dorsets, OH to Jordan Vineyard, Blue Rock, OH \$300
- 3) Brian Halt, NY to Mindy Stoops-Irvine, West Sunbury, PA \$200

-Fall Ewe Lamb (2 head avg. \$250):

- 1) Nichols Dorsets, KY to O'Banion Farms, Waynesville, OH \$300
- 2) Down Valley Farm, NY to George T. McConnell Jr., West Salem, OH \$200

-Spring Ewe Lamb (1 head avg. \$200):

- 1) Pope Dorsets, IN to Shane Lobdell, Lena, IL \$200

9 LOTS GROSSED \$2,350.00 AVERAGING \$261.11

CASSELL HORNED DORSET

BRED EWE SALE

May 30, 2010
Wooster, Ohio

- 601) Cassell, VA to Ridge Betts, Felton, DE \$25
- 602) Cassell, VA to Steve & Sheila Sink, Kirklint, IN \$550
- 603) Cassell, VA to Lazy 54 Farm, Hubbard, OR \$500
- 604) Cassell, VA to Lazy 54 Farm, Hubbard, OR \$500
- 605) Cassell, VA to Lazy 54 Farm, Hubbard, OR \$500
- 606) Cassell, VA to Charles & Sierra Inbody, Bluffton, OH \$600
- 608) Cassell, VA to 3 Point Farm/Candy Lutz, West Salem, OH \$500
- 609) Cassell, VA to Schwartz Horned Dorsets, Spencerville, OH \$650
- 610) Cassell, VA to Rick Domer & Family, Beach City, OH \$325
- 612) Cassell, VA to Joseph Tedford, Marion, KY \$500
- 613) Cassell, VA to Robert Jeff McDaniel, Arlington, IN \$300
- 614) Cassell, VA to Noah & Natalie Richardson, West Chester, OH \$475
- 615) Cassell, VA to Battlerun Farms, Prospect, OH \$375
- 616) Cassell, VA to Battlerun Farms, Prospect, OH \$375
- 617) Cassell, VA to Joe Crill & Family, Rochester, IN \$550
- 618) Cassell, VA to Steve & Sheila Sink, Kirklint, IN \$700

16 LOTS GROSSED \$7,950.00 AVERAGING \$495.31

NUGGET ALL-AMERICAN INVITATIONAL SALE

June 5, 2010
Sparks, Nevada

POLLED DORSETS:

-Late Fall Ram Lamb (3 head avg. \$341.67):

1)**Champion:** Mona Lisa Pettersson, WA to Adryahn Bodyfelt, Tonopah, NV \$500

2)**Reserve Champion:** Rick Klampe, OR to Michael Maloney, Petaluma, CA \$300

3)Nelson Dorsets, CO to Hillbilly Farms, Fallon, NV \$225

-December Ram Lamb (4 head avg. \$200):

1)Millers Livestock, OR to Jose Obieta, Battle Mountain, NV \$200

2)WadeCo Dorsets, ID to Cheryl Bohannan, Sutter, CA \$200

-January Ram Lamb (3 head avg. \$333.33);

1)Mona Lisa Pettersson, WA to WadeCo Dorsets, Clifton, ID \$600

2)WadeCo Dorsets, ID to Bingham Family, Honeyville, UT \$200

3)WadeCo Dorsets, ID to Bingham Family, Honeyville, UT \$200

-Spring Ram Lamb (2 head avg. \$200):

1)WadeCo Dorsets, ID to Bingham Family, Honeyville, UT \$200

2)WadeCo Dorsets, ID to Bingham Family, Honeyville, UT \$200

-Yearling Ewe (3 head avg. \$391.67):

1)Rick Klampe, OR to Adryahn Bodyfelt, Tonopah, NV \$500

2)KD Dorsets, CA to Freitas/Bianchi, Hollister, CA \$350

3)Reynolds Stock Farm, OR to Gary Goldsmith, Herald, CA \$325

-Early Fall Ewe Lamb (2 lots avg. \$600):

1)**Champion:** Nelson Dorsets, CO to Mitch Donkers, Faribault, MN \$500

2)Mona Lisa Pettersson, WA to John Bianchi, Hollister, CA \$700

-Late Fall Ewe Lamb (4 head avg. \$381.25):

1)**Reserve Champion:** Reynolds Stock Farm, OR to Jackson Christian, Aumsville, OR \$350

2)Rick Klampe, OR to Jessica Gamel, Stevinson, CA \$350

3)Linda Pauly, UT to Freitas/Bianchi, Hollister, CA \$400

4)Rick Klampe, OR to Hillbilly Farms, Fallon, NV \$425

-December Ewe Lamb (2 head avg. \$200):

1)Paradigm Dorsets, CA to Jessica Gamel, Stevinson, CA \$200

2)WadeCo Dorsets, ID to JTS Sheep Co., Winlock, WA \$200

-January Ewe Lamb (2 head avg. \$200):

1)Paradigm Dorsets, CA to Fisher Club Lambs, Wilder, ID \$200

2)WadeCo Dorsets, ID to Cheryl Bohannan, Sutter, CA \$200

-Spring Ewe Lambs (2 head avg. \$250):

1)WadeCo Dorsets, ID to Cheryl Bohannan, Sutter, CA \$250

2)WadeCo Dorsets, ID to Cheryl Bohannan, Sutter, CA \$250

27 LOTS GROSSED \$8,425.00 AVERAGING \$312.04

HORNED DORSETS:

-Yearling Ewe (1 head avg. \$500):

1)**Champion:** Monte Forster, OR to Paul R. Cassell, Wytheville, VA \$500

-Fall Ewe Lamb (2 head avg. \$275):

1)**Reserve Champion:** Monte Forster, OR to Grace Gadsby, Stoneboro, PA \$350

2)Silver Creek Lambscapes, OR to Lazy 54 Farm, Hibbard, OR \$200

-Spring Ewe Lamb (1 head avg. \$400):

1)Monte Forster, OR to D. Lance Carter, Bakersfield, CA \$400

4 LOTS GROSSED \$1,450.00 AVERAGING \$362.50

DORSET WETHER SIRES & DAMS:

Spring Ram Lamb (1 head avg. \$400):

1)**Champion:** Griffith Dorsets, WY to Rocking Heart Dorsets, Fallon, NV \$400

-Yearling Ewe (2 head avg. \$475):

1)**Champion:** Griffith Dorsets, WY to Art Azevedo, Petaluma, CA \$500

2)Griffith Dorsets, WY to Lyn Wells, Wellington, UT \$450

-Spring Ewe Lamb (1 head avg. \$425):

1)**Reserve Champion:** Griffith Dorsets, WY to Marie Rohr, Red Bluff, CA \$425

4 LOTS GROSSED \$1,775.00 AVERAGING \$443.75

MIDWEST STUD RAM SALE

June 25, 2010
Sedalia, Missouri

POLLED DORSETS:

-Yearling Ram (10 head avg. \$532.50):

1)**Grand & Senior Champion:** McCarthy Dorsets to John D. Flinchum, Longmont, CO \$1800

2)Sugarloaf Dorsets, MN to Charles Hammond, Halls, TN \$800

3)Parker Farm, IN to R & M Country Vie Farm, Stanley, WI \$400

4)Riverwood Farm, OH to Jonathan Albright, Rock City, IL \$400

5)Pine Ridge Dorsets, PA to Double L Livestock, Delta, UT \$200

6)Northern Starr Livestock, MN to Lien Dorsets, Cambridge, WI \$600

-Early Fall Ram Lamb (6 head avg. \$516.67):

1)Spilde Dorsets, WI to Fawver Farms, Austin, MN \$900

2)Ram & Ewe Farm, OH to Sidney DeVries, Freeport, IL \$800

3)Pine Ridge Dorsets, PA to Andy Woods, Baylis, IL \$300

4)Mithoefer Dorsets, IN to Millers Livestock, Woodburn, OR \$550

-Late Fall Ram Lamb (6 head avg. \$766.67):

1)**Res. Grand & Res. Sr. Champion:** Klampe Polled Dorsets, OR to Triple K Dorsets, Brookings, SD \$900

2)Mithoefer Dorsets, IN to Tim & Kathy Coss & Family, Cannon Falls, MN \$1000

3)Riverwood Farms, OH to Otto Bros., Winthrop, MN \$600

4)Mona Lisa Pettersson, WA to D & J Moses, Kasota, MN \$1050

5)Sugarloaf Dorsets, MN to Johnson Bros., Hillsboro, OH \$300

6)Ram & Ewe Farm, OH to Tom Manning & Family, Beresford, SD \$750

-Slick Shorn Fall Ram Lamb (1 head avg. \$400):

1)Parker Farm, IN to Twin Heart, Blair, NE \$400



Nugget All-American Sale
 Champion Polled Ram - Late Fall Lamb
 Mona Lisa Pettersson, Bothell, WA



Nugget All-American Sale
 Champion Polled Ewe - Early Fall Lamb
 Nelson Dorsets, Eaton, CO



Nugget All-American Sale
 Champion Horned Ewe - Yearling
 Monte Forster, Tangent, OR



Midwest Stud Ram Sale
Champion Polled Ram - Yearling
 McCarthy Dorsets, Sycamore, OH

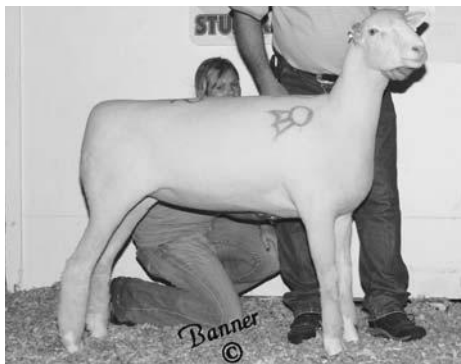

Midwest Stud Ram Sale
Champion Polled Ewe - Early Fall Lamb
 Twin Oaks Dorsets, Belle Ctr., OH



Midwest Stud Ram Sale
Champion Horned Ram - Fall Lamb
 Cassell Horned Dorsets, Wytheville, VA

-January Ram Lamb (9 head avg. \$322.22):

- 1)Riverwood Farm,OH to Lee Olson, New Virginia, IA \$400
- 2)Superior Farms, OK to Daryn Herriman, Porter, OK \$350
- 3)John Flinchum, CO to Mike Bahner, Smithton, MO \$350
- 4)Arndt Acres, MN to Dean Browning, Leonard, MO \$250
- 5)Riverwood Farms, OH to Andy Woods, Baylis, IL \$325

-February Ram Lamb (6 head avg. \$604.17):

- 1)**Junior Champion:** McCarthy Dorsets, OH to Chelsey Peters, Nevada, TX \$1000
- 2)**Reserve Junior Champion:** Superior Farms, OK to Otto Bros., Winthrop, MN \$700
- 3)Ram & Ewe Farm, OH to Tom Dagele, Watertown, SD \$450
- 4) Ram & Ewe Farm, OH to Tom Dagele, Watertown, SD \$450
- 5)Kendrick Dorsets, IL to Dean Browning, Leonard, MO \$275
- 6)Oklahoma State, OK to Eric Stehlik, Dorchester, NE \$750

-March Ram Lamb (3 head avg. \$337.50):

- 1)MGM Dorsets, IN to Klarissa Minish, Holtz Summit, MO \$350
- 2)Pope Dorsets, IN to Dean Browning, Leonard, MO \$325

-Slick Shorn Spring Ram Lamb (2 head avg. \$237.50):

- 1)MGM Dorsets, IN to Dean Browning, Leonard, MO \$275
- 2)Maple Hollow Farm, PA to Michael Wise, Spring Mills, PA \$200

-Yearling Ewe (27 head avg. \$828.70):

- 1)**Reserve Senior Champion:** Mona Lisa Pettersson, WA to Cassidy & Elisabeth Ward, Marthasville, MO \$1100
- 2)Lauden Acres, PA to Kendrick Dorsets, Vermont, IL \$2100
- 3)Spilde Dorsets, WI to Egan Dorsets, Freeport, IL \$2000
- 4)Superior Farms, OK to Southfield Corp., Southfield, MA \$500
- 5)Lauden Acres, PA to Linda Pauly, Delta, UT \$1500
- 6)Riverwood Farms, OH to Triple K Dorsets, Brookings,SD \$1400
- 7)Pine Ridge Dorsets, PA to R & M Country View Farm, Stanley, WI \$400
- 8)Riverwood Farms, OH to 5D Polled Dorsets, Morrison,OK \$700
- 9)Spilde Dorsets, WI to Superior Farms, Yukon, OK \$1500
- 10)Superior Farms, OK to Daryn Herriman, Porter, OK \$425
- 11)Nichols Dorsets, KY to Ram & Ewe Farm, S.Solon, OH \$500
- 12)Pine Ridge Dorsets, PA to 5D Dorsets, Morrison, OK \$700
- 13)Pine Ridge Dorsets, PA to Linda Pauly, Delta, UT \$400
- 14)Lauden Acres, PA to Linda Pauly, Delta, UT \$500
- 15)Peters Polled Dorsets, TX to Kim Meacham, Franklin,TN \$450
- 16)Sugarloaf Dorsets, MN to Lauden Acres, PA \$2900

Other high sellers:

- 27)Superior Farms, OK to Jonathan Albright, Rock City, IL \$850

-Slick Sheared Yearling Ewe (3 head avg. \$450):

- 1)Superior Farms, OK to Mueller Family, Monroe, NE \$550
- 2)Paul & Nancy Wissinger, PA to Hoskins Stock Farm, IA \$400
- 3)Peter Polled Dorsets, TX to Clarence Moorehead, Tullahoma, TN \$400

-Early Fall Ewe Lamb (17 head avg. \$661.76):

- 1)**Grand & Senior Champion:** Twin Oaks, OH to Dusty Rincker, Stewardson, IL \$2250

- 2)Spilde Dorsets, WI to Egan Dorsets, Freeport, IL \$700
- 3)McCarthy Dorsets, OH to Kevin LaFavor, Windsor, MO \$1000
- 4)Mithoefer Dorsets, IN to Chelsey Peters, Nevada, TX \$500
- 5)Ram & Ewe Farm, OH to Aldrich Bros., DeSmet, SD \$500
- 6)Cedar Lane Farm, WI to Piller Dorsets, Mendota, IL \$400
- 7)Riverwood Farms,OH to Hoskins Stock Farm, Jefferson,IA \$350
- 8)Cedar Lane Dorsets, WI to Piller Dorsets, Mendota, IL \$450
- 9) Cedar Lane Dorsets, WI to Piller Dorsets, Mendota, IL \$450
- 10)Spilde Dorsets, WI to Green River Farms, Davis, CA \$425

-Late Fall Ewe Lamb (13 head avg. \$432.69):

- 1)Superior Farms, OK to Dusty Rincker, Stewardson, IL \$700
- 2)Spilde Dorsets, WI to Crouch Dorsets, Decatur, IL
- 3)Sugarloaf Dorsets, MN to Tim & Kathy Coss & Family, Cannon Falls, MN
- 4)Mithoefer Dorsets, IN to Paul & Nancy Wissinger, Sinking Springs, PA \$450
- 5)Mithoefer Dorsets, IN to Hoskins Stock Farm, Jefferson,IA \$325
- 6)Spilde Dorsets, WI to Hoskins Stock Farm, Jefferson, IA \$350

-Slick Shorn Fall Ewe Lamb (2 head avg. \$375.00):

- 1)Riverwood Farms, OH to Mueller Family, Monroe, NE \$450
- 2)Larry D. Inbody & Family, Jenera, OH \$300

-January Ewe Lamb (15 head avg. \$660):

- 1)**Reserve Grand & Junior Champion:** McCarthy Dorsets, OH to Triple K Dorsets, Brookings, SD \$2900
- 2)Riverwood Farms, OH to Michael Pope, Morristown, IN \$700
- 3)Superior Farms, OK to Austin Hicks, Stillwater, OK \$1500
- 4)Mona Lisa Pettersson, WA to Paul & Nancy Wissinger, Sinking Springs, PA \$600
- 5)5D Polled Dorsets. OK to Simmons Family Farm, Adel,GA \$400
- 6)Riverwood Farms, OH to Marvin Keeper, Genesee, IL \$650
- 7)Mona Lisa Pettersson, WA to Marvin Koerper, Geneseo,IL \$550
- 8)McCarthy Dorsets, OH to Whelan Carson, Perry, OK \$600

-February Ewe Lamb (16 head avg. \$442.19):

- 1)**Reserve Junior Champion:** Twin Oaks Dorsets, OH to McDaniel Ranch, Greenfield, IN \$1000
- 2)Spilde Dorsets, WI to Fruechte Family Dorsets, Estelline, SD \$350
- 3)5D Polled Dorsets, OK to Simmons Family Farm, Adel,GA \$300
- 4)Spilde Dorsets, WI to Lee Donald Olson, New Virginia, IA \$550
- 5)Sugarloaf Dorsets, MN to Wesley Lashmett, Winchester,IL \$400
- 6)Superior Farms, OK to MHW Farm, Colfax, IA \$425
- 7)Cedar Lane Dorsets, WI to Piller Dorsets, Mendota, IL \$400

-March Ewe Lamb (3 head avg. \$383.33):

- 1)Superior Farms, OK to Simmons Family Far, Adel, GA \$425
 - 2)Superior Farms, OK to Kevin LaFavor, Windsor, MO \$425
 - 3)McCarthy Dorsets, OH to Arndt Acres, Norwood, MN \$300
- Slick Shorn Spring Ewe Lamb (1 head avg. \$500):**
- 1)Maple Hollow Farm, PA to Montana Beck, Reno, NV \$500

139 LOTS GROSSED \$81,075.00 AVERAGING \$583.27

HORNED DORSETS:

-Yearling Ram (2 head avg. \$225.00):

- 1) **Reserve Champion:** Shotts Sisters, OH to Cynthia Scheer, Haddam, KS \$200
- 2) Patoka Valley Sheep, IN to Robert Bollman, Elgin, IA \$250

-Fall Ram Lamb (3 head avg. \$433.33):

- 1) **Champion:** Cassell Horned Dorsets, VA to Britton Francis, Paris, MO \$800
- 2) Patoka Valley Sheep, IN to Candy Lutz, West Salem, OH \$250

-Spring Ram Lamb (1 head avg. \$200):

- 1) Rick Grimme, IN to Candy Lutz, West Salem, OH \$200

-Yearling Ewe (4 head avg. \$531.25):

- 1) **Champion:** Cassell Horned Dorsets, VA to Matthew Hardy, Max Meadows, VA \$950
- 2) Galleher Horned Dorsets, OH to Patoka Valley Sheep, Princeton, IN \$500
- 3) Lance Thompson, OH to D. Lance Carter, Bakersfield, CA \$350

-Fall Ewe Lamb (5 head avg. \$490):

- 1) Cassell Horned Dorsets, VA to Gene Bunting, Hubbard, OR \$1000
- 2) Patoka Valley Sheep, IN to Frank Stoops, West Sunbury, PA \$250
- 3) Lance Thompson, OH to Britton Francis, Paris, MO \$550

-Early Spring Ewe Lamb (3 head avg. \$300):

- 1) Galleher Horned Dorsets, OH to Mike Copeland, Lewistown, OH \$300
- 2) Cassell Horned Dorsets, VA to Brandon O'Dell, Spencerville, OH \$350

-Late Spring Ewe Lamb (3 head avg. \$466.67):

- 1) Cassell Horned Dorsets, VA to Britton Francis, Paris, MO \$700
- 2) Rick Grimme, IN to Mike Copeland, Lewistown, OH \$325
- 3) Cassell Horned Dorsets, VA to D. Lance Carter, Bakersfield, CA \$375

DORSET WETHER SIRES & DAMS:

-Yearling Ram (3 head avg. \$358.33):

- 1) Martins 4M Ranch, OK to Mark W, Korf, Delavan, WI \$625
- 2) Armstrong Lambs to Greg Longan, Centertown, MO \$250

-Fall Ram Lamb (1 head avg. \$975):

- 1) Myers Club Lambs, OH to Cindy Grady, Gallatin, OH \$975

-January Ram Lamb (11 head avg. \$784.09):

- 1) Slack Club Lambs, IN to Greg Robertson, Raleigh, MS \$300
- 2) Clair Club Lambs to Cross Creek Club Lambs, Gnadenhutten, OH \$3300
- 3) Slack Club Lambs, IN to McGuire Farms, Fairmont, MN \$1150
- 4) Hewlett Club Lambs, KS to Aaron Meyer, Marengo, IA \$900
- 5) Sidwell Show Sheep, CO to Steve Soules, Sperry, OK \$800
- 6) Star Dust Sheep Farm, KS to Merhoff Dorsets, Ponca City, OK \$300
- 7) Bowers Dorsets, OH to Jayla Davis, Paris, TX \$775
- 8) Daniels Club Lambs, IN to Colbey Steeke, Rhame, ND \$450

-February Ram Lamb (12 head avg, \$616.67):

- 1) Slack Club Lambs, IN to Rosewood Farm, Carlton, GA \$850
- 2) Enfield Club Lambs, IA to Netzke Dorsets & Franz Farms, Lamberton, MN \$1850
- 3) Taylor Made Club Lambs, IA to Mark W. Korf, Delavan, WI \$600
- 4) Star Dust Sheep Farm, KS to Fisher Club Lambs, Wilder, ID \$1000
- 5) Slack Club Lambs, IN to Indian Summer Farm, Richwood, OH \$350
- 6) Daniels Club Lambs, IN to Merhoff Dorsets, Ponca City, OK \$500
- 7) Star Dust Sheep Farm, KS to Stan Ediger, Harper, KS \$500

-March Ram Lamb (5 head avg. \$1205.00):

- 1) **Champion:** Slack Club Lambs, IN to Kimberley Thompson, Kutland, NM \$1400
- 2) **Reserve Champion:** Nathan Dorsets, NE to Pamela Irvine, Ravenna, NE \$1800
- 3) Enfield Club Lambs, IA to Indian Summer Farm, Richwood, OH \$750
- 4) Slack Club Lambs, IN to Lauralee Martin, Chandler, OK \$1700

-Yearling Ewe (6 head avg. \$1887.50):

- 1) **Champion:** Slack Club Lambs, IN to Lester Lucas, Johnson, KS \$5800
- 2) **Reserve Champion:** Clair Club Lambs to Clay Elliot, Calumet, OK \$2000
- 3) Daniels Club Lambs, IN to Williams Show Lambs, Mable, MN \$1100
- 4) RSO Livestock to Hewlett Club Lambs, Independence, KS \$625
- 5) Dwayne Hurliman, OK to Fisher Club Lambs, Wilder, ID \$1000
- 6) Wasteney Club Lambs, IA to Hamilton Club Lambs, West Liberty, OH \$800

-Fall Ewe Lamb (3 head avg. \$225):

- 1) Myers Club Lambs, OH to Rosewood Farm, Carlton, GA \$300
- 2) Myers Club Lambs, OH to Shawn Jeffrey, Cheyenne, WY \$225

-January Ewe Lamb (11 head avg. \$527.27):

- 1) Slack Club Lambs, IN to Turner Show Stock, Van Alostne, TX \$600
- 2) Enfield Club Lambs, IA to Trace Titus, Charleston, IL \$850
- 3) Slack Club Lambs, IN to Balfanz Farms, Waterford, WI \$850
- 4) Star Dust Sheep Farm, KS to Mueller Family, Monroe, NE \$400
- 5) Wasteney Club Lambs, IA to Heisdorffer Dorsets, Sigourney, IA \$600
- 6) Heisdorffer Dorsets, IA to Franz Farms, Bingham, Lake, MN \$800

other high sellers:

- 9) Amyx Sheep Farm, TX to Turner Show Stock, Van Alostne, TX \$600

-February Ewe Lambs (27 head avg. \$555.56):

- 1) Dwayne Hurliman, OK to Paige Petzonhauser, Roland, IA \$1200
- 2) Slack Club Lambs, IN to Balfanz Farms, Waterford, WI \$850
- 3) Star Dust Sheep Farm, KS to Matthew Patton, Sacramento, CA \$1000



Midwest Stud Ram Sale
Champion Horned Ewe - Yearling
Cassell Horned Dorsets, Wytheville, VA



Midwest Wether Sire & Dam Sale
Champion Polled Ram - March Lamb
Slack Club Lambs, N. Manchester, IN



Midwest Wether Sire & Dam Sale
Champion Polled Ewe -Yearling
Slack Club Lambs, N. Manchester, IN



New England Sale
Champion Polled Ewe - Yearling
 Olivia Waggoner, East Berlin, PA



Crossroads of the West Sale
Champion Polled Ram - Yearling
 WadeCo Dorsets, Clifton, ID



Crossroads of the West Sale
Champion Polled Ewe - Spring Lamb
 Linda Pauly, Delta, UT

- 4)Star Dust Sheep Farm, KS to Luke Moriarty, Bridgeton, MO \$1600
 5)Daniels Club Lambs, IN to Colbey Steeke, Rhame, ND \$450
 6)Enfield Club Lambs, IA to Bradley Daniels & Family, Portland, IN \$400
 7)Hewlett Club Lambs, KS to Fisher Club Lambs, Wilder, ID \$600
 8)Boehm Club Lambs, MN to Mueller Family, Monroe, NE \$475
 9)Sidwell Show Sheep, CO to Taylor Made Club Lambs, Perry, IA \$750
 10)Oklahoma State, OK to Fisher Club Lambs, Wilder, ID \$450
 11)Clair Club Lambs to Bob Rickere, Granville, IA \$925
 12)Hewlett Club Lambs, KS to Carl Mize, Noble, OK \$1200
other high sellers:
 14)Heisdorffer Dorsets, IA to Boehm Dorsets, Racine, MN \$800
 22)Wastenev Club Lambs, IA to Gary Tharp, Pocasset, OK \$725
-March Ewe Lambs (17 head avg. \$542.65):
 1)Taylor Made Club Lambs, IA to Hewlett Club Lambs, Independence, KS \$1200
 2)Slack Club Lambs, IN to Keith Lambright, Shipshewanna, IN \$1000
 3)Martin 4M Ranch, OK to Dillon LeJeune, Gonzales, LA \$350
 4)Clair Club Lambs to Clark Club Lambs, Gallipolis, OH \$900
 5)Sidwell Show Sheep, CO to Fisher Club Lambs, Wilder, ID \$700
 6)Dwayne Hurliman, OK to Boehm Dorsets, Racine, MN \$1000
other high sellers:
 9)Nathan Dorsets, KS to Dalton & Mark Pottebaum, Alton, IA \$800
-April Ewe Lamb (7 head avg. \$635.71):
 1)Star Dust Sheep Farm, KS to Walker Schrah, Van Alstyne, TX \$2000
 2)Daniels Club Lambs, IN to Austin & Jessica Armstrong, Walnut Cove, NC
 3)Star Dust Sheep Farm, KS to Kolton Schuelien, Lamont, OK \$900
 4)Bowers Dorsets, OH to Core Club Lambs, Folsom, LA \$325
 5)Wastenev Club Lambs, IA to Ashton Stroope, Sanger, TX \$450
103 LOTS GROSSED \$70575.00 AVERAGING \$685.19

NEW ENGLAND SALE

July 17, 2010

West Springfield, Massachusetts

POLLED DORSETS:

- Fall Ram Lamb (1 head avg. \$200):**
 1)**Reserve Champion:** Grand View Acres, PA to Emily Jordan, Chichester, NH \$200
-Late Spring Ram Lamb (1 head avg. \$150):
 1)Circle W Farm, PA to Jessica Hopkins, N. Scituate, RI \$150
-Yearling Ewe (3 head avg. \$383.33):
 1)**Champion:** Olivia Waggoner, PA to Joe Siner, N. Stonington, CT \$475
 2)Olivia Waggoner, PA to Dillon Brady, Goffstown, NH \$400

- 3)Olivia Waggoner, PA to Joe Siner, N. Stonington, CT \$275
-Fall Ewe Lamb (5 lots avg. \$260):
 1)**Reserve Champion:** Southfield Corporation, MA to Daniel Loux, Cummington, MA \$275
 2)Olivia Waggoner, PA to Ewe'll Wonder Farm-McCord, Milan, NY \$275
 3)Olivia Waggoner, PA to Peter Whitman, Wakefield, RI \$275
 4)Grand View Acres, PA to Betty Jane Koehler, Schwenksville, PA \$275
 5)Olivia Waggoner, PA to Barb Szentpetery, West Salem, OH \$200
-Early Spring Ewe Lamb (2 lots avg. \$250):
 1)Southfield Corporation, MA to Peter Whitman, Wakefield, RI \$325
 2)Matthew Syme, CT to Emily Jordan, Chichester, NH \$175
-Late Spring Ewe Lamb (2 lots avg. \$187.50):
 1)Matthew Syme, CT to Emily Jordan, Chichester, NH \$200
 2)Ashley Pinckney, NY to Ry-Ky Ranch, Philmont, NY \$175
14 LOTS GROSSED \$3,375.00 AVERAGING \$262.50

HORNED DORSETS:

- Fall Ewe Lamb (1 head avg. \$300):**
 1)**Champion:** Thomas Walsh, ME to Kyle & Cara Thayer, Cummington, MA \$300
-Early Spring Ewe Lamb (1 head avg. \$400):
 1)Thomas Walsh, ME to Laura Runkle, Lebanon, CT \$400
-Late Spring Ewe Lamb (3 head avg. \$600):
 1)**Reserve Champion:** Thomas Walsh, ME to Kyle & Cara Thayer, Cummington, MA \$400
 2)Paul R. Cassell, VA to Emma Charest, Troy, NY \$250
 3)Paul R. Cassell, VA to Emma Charest, Troy, NY \$250
5 LOTS GROSSED \$1,600.00 AVERAGING \$320.00

CROSSROADS OF THE WEST SALE

July 17, 2010

Tooele, Utah

- Yearling Ram (1 head avg. \$450):**
 1)**Champion:** WadeCo Dorsets, ID to Sally Gibbons, Bear River City, UT \$450
-Spring Ram Lamb (1 head avg. \$200):
 1)**Reserve Champion:** WadeCo Dorsets, ID to Gail Mitchel, Fillmore, UT
-Fall Ewe Lamb (1 head avg. \$250):
 1)Linda Pauly, UT to Finney Land & Livestock, Buhl, ID \$250
-Spring Ewe Lamb (2 head avg. \$325):
 1)**Champion:** Linda PAuly, UT to Nelson Dorsets, Eaton, CO \$450
 2)**Reserve Champion:** WadeCo Dorsets, ID to Finney Land & Livestock, Buhl, ID \$200
5 LOTS GROSSED \$1,550.00 AVERAGING \$310.00

RIVERWOOD FARMS

The Source for Super Seedstock with Predictable Genetics!

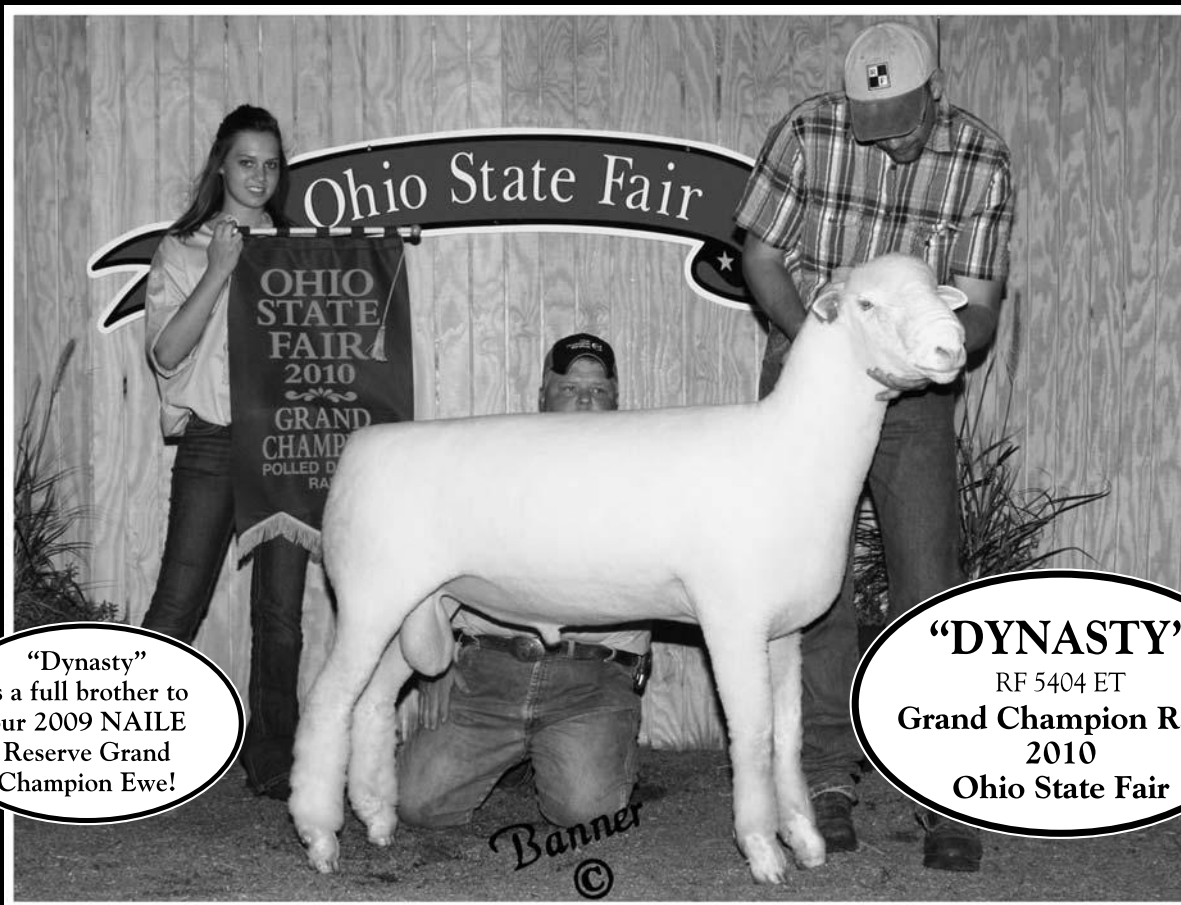

“Dynasty”
 is a full brother to
 our 2009 NAILE
 Reserve Grand
 Champion Ewe!

“DYNASTY”
 RF 5404 ET
Grand Champion Ram
 2010
Ohio State Fair

Half interest purchased by Aaron Crome and Jeff Poynter of Illinois

Come and see “Dynasty”, “Premium Pickle” and “Gemini” at our pens at the North American International Livestock Exposition in Louisville, Kentucky!

Look for our Polled Dorset and Dorper Show Flocks in Louisville!

Congratulations to Dave Harmann on his well deserved retirement. His years of service, dedication, and attention to detail will truly be missed at Riverwood Farms. Thanks, Dave, we wish you only the best!

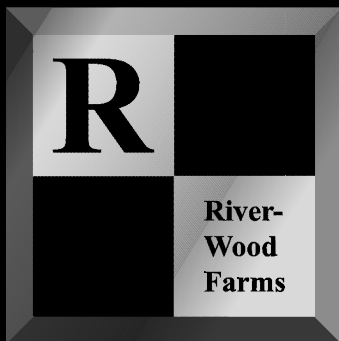

RIVERWOOD FARMS

- Polled Dorsets • Dorpers
- White Dorpers • Lowline Cattle

ERIC BRUNS, Shepherd • Cell: 614/403-1436
 TOM HENRY, Farm Manager SHAWN KENNEDY, Asst. Farm Manager

VISIT RIVERWOOD!
 We have another outstanding set of fall lambs waiting for your inspection at the farm.

JAMES KLINGBEIL
 Owner

1000 West Powell Rd.
 Powell, Ohio 43065

Barn: 614/885-6268
 Fax: 614/885-2851
 riverwood_farms@msn.com
 www.riverwoodfarms.com



**THE
CONTINENTAL
DORSET CLUB, INC**

Debra Hopkins, Secretary
P.O. Box 506
North Scituate, RI 02857

No return service requested

2010 DORSET EWE LAMB FUTURITY BREEDER NOMINATORS

CASSELL HORNED DORSETS, WYTHEVILLE, VA
RIVERWOOD FARM, POWELL, OH
SUPERIOR FARMS, OKLAHOMA CITY, OK
OLIVIA WAGGONER, EAST BERLIN, PA
SPILDE BROTHERS, STOUGHTON, WI
MITHOEFER DORSETS, LAFAYETTE, IN
WOLKOW POLLED DORSETS, DESMET, SD
SAYLOR TWIN OAKS, BELLE CENTER, OH
CEDAR LANE FARM, MANAWA, WI
SMITH SHEEP FARM, STEWARDSON, IL
MC CARTHY POLLED DORSETS, SYCAMORE, OH
SUGARLOAF DORSETS, PIPESTONE, MN
RAM & EWE FARM, SOUTH SOLON, OH
H. F. SANFORD & SONS, FARIBAULT, MN
WADECO DORSETS, CLIFTON, ID
HAVEN POINT DORSETS, VOLANT, PA
SQUIRES HORNED DORSETS, CHESTERVILLE, OH
LANCE THOMPSON, CARROLLTON, OH
GALLEHER HORNED DORSETS, MT. GILEAD, OH
MIKE & WENDY VAN WAGNER, DAUPHIN, PA
MINDY GIBSON, HOUSTONIA, MO
WOODLAND DORSETS, BELLE CENTER, OH
KRISTINA REPASKY, PRIOR LAKE, MN
RICK KLAMPE, JEFFERSON, OR
MONA LISA PETTERSSON, BOTHELL, WA
MARVIN KOERPER, GENESEO, IL
SCHWARTZ HORNED DORSETS, SPENCERVILLE, OH
5D POLLED DORSETS, MORRISON, OK
EWEPHORIC HORNED DORSETS, SHAFER, CA

PURPLE RIBBON FARM, ARCOLA, IL
THOMAS WALSH, NORTH BERWICK, ME
SOUTHFIELD CORPORATION, SOUTHFIELD, MA
BRIAN & MELANIE BARKLEY, MANNS CHOICE, PA
RICK GRIMME, SHARPSVILLE, IN
LARRY RICHARDSON & FAMILY, OXFORD, OH
LINDA PAULY, DELTA, UT
FRUETCHE FAMILY DORSETS, ESTELLINE, SD
EGAN DORSETS, FREEPORT, IL
MANGER POLLED DORSETS, ENGLEWOOD, OH
ROBERT & LINDA HIGHFIELD & FAMILY, WASH. CH, OH
D. JOEL PARKER, EDINBURG, IN
ISAIAH BAUCK, NEW YORK MILLS, MN
JOHN FLINCHUM, LONGMONT, CO
FREITAS/BIANCHI, OAKDALE, CA
POYNTER SHEEP FARM, PARIS, IL
GREEN RIVER FARMS, DAVIS, CA
MCDANIEL HORNED DORSETS, ARLINGTON, IN
JENNIFFER OBERHOLZTER, EAST EARL, PA
EMILY PASSWATERS, BRIDGEVILLE, DE
PILLER DORSETS, MENDOTA, IL
QUARTER MILE FARM, MAROA, IL
MICHAEL POPE, MORRISTOWN, IN
LEE DONALD OLSON, NEW VIRGINIA, IA
NELSON DORSETS, EATON, CO
REYNOLDS STOCK FARM, AUMSVILLE, OR
GRAND VIEW ACRES, ULSTER, PA
MICAELA NAUMAN, FREDERICKTOWN, OH

THANK YOU FOR YOUR SUPPORT!!!!