

The DORSET Connection

Publication Of The Continental Dorset Club

Volume 16 Issue 34

Fall 2014

2014 ALL AMERICAN: A FIRST IN MANY WAYS

The 2014 All American Junior Show was the first time the show was in Kansas and the farthest west the show has been. Thanks to the great Kansas hosts it was a wonderful event, they even had some nice weather for us! For the Dorset breed it was the first show that the new Dorset classes were put into place. The show highlighted the new "Dorset Advantage" ewe and wether classes, and had specific Dorset Wether Sire and Dam classes.



**Grand Champion Dorset Advantage Ewe
Winter Ewe Lamb - Breanna Knittel, IL**

The splitting up of the slick shorn classes into breeding and wether sire & dam classes, really increased the participation in those classes, and made it not only easier for the judge to evaluate the

classes but it also made it a lot easier for the exhibitors to enter their Dorsets into classes where they show according to their function instead of just their presentation. All in all it made for one of the best junior Dorset shows that has taken place this year. This format will be highly encouraged in Dorset shows from this point forward. The CDC did hit a stumbling block this spring with Louisville not accepting our classes for this fall's National



**Grand Champion Polled Ewe
Fitted Early Fall Ewe Lamb - Sarah Moore, IL**

shows but the CDC will try again this year to get them in for 2015.

There are several areas in the country where this new format of classes really needs to get incorporated to increase the quality of experience of the Dorset exhibitors. The CDC has sent out the new class recommendations last spring to major venues. It is not only up to us to support these classes but also the exhibitors themselves need to let show management know of the need to change classes. Please feel free to use this article and supporting show results in your plea to get classes changed at your local shows to highlight the Dorset show product being presented in your area.

At our national shows the CDC

remains committed to having classes for all functions and presentations of show Dorsets. As you make your way across this country, there are still many types of Dorset being shown and raised, showing the diversity of the breed. Diversity will keep the Dorset breed moving forward in the purebred sheep industry, in and outside of the show ring.



**Junior Champion Polled Ewe
Fall/Winter Wether Dam - Jed Sidwell, CO**



**Reserve Junior Champion Polled Ewe
Slick Shorn Wtr/Spr Ewe Lamb - Mason Pitts, OK**

Successfully Building Our Flock With These Studs!

**Piece
by
Piece.**



**From
the
East
Coast**

**"Shot In
The Dark"**

Spring Hill Farm 825

**From
the
West
Coast**



**"Lady
Killer"**

Ewephoric 83



At left is a fine
example of one
of our ewe lambs
sired by "Lady Killer".

And Now From the Midwest



"Rascal"
Gadsby 1400

The Final Piece of the Puzzle.

Thanks to Tim Gadsby for allowing
us to purchase "Rascal" from his flock.

Thanks to these buyers who own Sharpsville Sheep Company Horned Dorsets!

Pec Roberson
Wayne Shannon
Wood Family Farms
Chris Quaka

Tyler Rump
R. William Rump
Mark Rapinsky
Eric Tuchscherer

Ryan Butts
Kay Khadija
Emily Terry
Alan Stewart

Conner Prairie
Lela Hasan
Ed Popelas
Joe & Priscilla Crill

The Sharpsville Sheep Company

Registered Horned Dorset Sheep



Rick & Donna Grimme

4482 N 200 W ♦ Sharpsville, Indiana 46068 ♦ 765/963-2536 ♦ rdgrimme@gmail.com

TABLE OF CONTENTS

Cover: 2014 All American: A First In Many Ways.....	1
Sharpsville Sheep Co. Ad	2
Table Contents, Director's Listing, Editor's Letter.....	3
Dorset Calendar of Events.....	4
Advertising Rates.....	4
President's Message.....	5
Promotional Materials.....	5
Feature Articles:	
CDC Board News.....	6
CDC 2013-2014 Statistics.....	7
Suber Show Sheep Ad	7
Commercial Connection: Body Condition One More Evaluation Tool.....	8
Lauden Acres Ad	9
Announcements:	
2014 NAILE Schedule of Events & Exhibitor Information.....	10
2014 Dorset Ewe Futurity Update	10
Midwest Stud Ram Sale Site of 2015 National Dorset Sale.....	11
Reminder: EPDS Now Can Be Printed on Registration Certificates.....	11
Malia Honnold, Carthage, IN.....	11
Royal S Graphics AD	11
Youth News:	
2014 Kansas All American Junior Show Report.....	12
National Junior Dorset Association Annual Meeting Notice.....	14
Youth Dorset Ewe Purchase Grant Program.....	14
NDJA President's Message.....	14
2014 Tracy Repasky NJDA Scholarships Announced.....	15
CDC Special Rosette Awards.....	15
Sink/Padgett Horned Dorsets Ad	13
All American & Regional Junior Show Results	16-24
Supreme Champion Ewe at 2014 Keystone International Livestock Exposition	24
Twin Oaks Ad	25
2014 Midwest Sale Results	26-28
2014 Sale Champions Photo Gallery	29
Ewephoric Ad	30
2014 Dorset Ewe Futurity Breeder Nominators.....	31

Dear Dorset Breeders,

Welcome to the 2014 Fall Dorset Connection Online Edition. The board made the decision to go with this type of version for the Fall Issue of the Dorset Connection. It was very well received the last couple of years so please let us know what you think!

The Winter and Summer/Spring Dorset Connections will remain as printed issues and will be mailed directly to our membership and will also be utilized for promotional purposes for the Dorset breed during the spring & summer events. The Winter issue will also be mailed to everyone who bought a registered Dorset last year.

*Enjoy the color pictures and ads, as it costs nothing to add this feature with the online version. This newsletter will be embalmed directly to all CDC members that have a current email on file with the CDC of-
fice and will also be available on the CDC Website.*

Thank you for your continued support and enjoy the newsletter!

Editor, Deb Hopkins

CONTINENTAL CLUB BOARD OF DIRECTORS 2014-2015

President - Johnnie Johnson
Western Director
 25265 Carlsbad Ave.
 Davis, CA 95616
 Phone: (530)979-0028

Vice Pres. - Mark Ingush
Great Lakes Director
 1138 E 200 N
 Princeton, IN 47670
 Phone: (812)386-7120

Great Plains Director
Casey Sidwell
 31306 WRAC 57
 Gill, CO 80624
 Phone: (970)302-9451

New England Director
Mike Wright
 233 River Rd.
 Westmoreland, NHS 03467
 Phone: (603)835-2829

North Central Director
Dick Reece
 1481 East SR 133
 Arcola, IL 61910
 Phone: (217)268-4333

Eastern Director
Coulter Passivates
 9097 Shepherd's View Lane
 Bridgeville, DE 19933
 Phone: (302)377-3229

Executive Secretary/Tresa.
Debra Hopkins
 P.O. Box 506
 N. Situate, RI 02857-0506
 Phone: (401)647-4676
 Fax: (401)647-4679
 E-mail: catchiest@cox.net
 www.dorsets.homestead.coma

*This publication is produced
three times annually by the:*
Continental Dorset Club, Inc.
North Scituate, RI

DORSET CALENDAR

- October 17-18, 2014:** New York Bred Ewe Sale, Dutchess County Fairgrounds, Rhinebeck, NY. Contact: Banner Sale Management (309)785-5058, www.bannersheepmagazine.com
- October 31, 2014: DEADLINE** for sending in Matching NAILE Open Show Premium Funds to CDC Office, P.O. Box 506, N. Scituate, RI 02857 \$10.00 per head in the Open Shows ONLY.
- November 10, 2014: DEADLINE** for sending in Regional Point Record Forms for 2014 Dorset Ewe Futurity Program to CDC Office, P.O. Box 506, N. Scituate, RI 02857
- November 14, 2014:** Junior Showmanship Contests for Breeding Sheep and Wethers, 5:00 PM, N.A.I.L.E. Show Complex, Louisville, KY. Entry info and live show streaming: www.livestockexpo.org
- November 15, 2014:** National Junior Dorset Breeders Association Annual Meeting & Pizza Party, 7:00 PM, N.A.I.L.E. Show Complex, Louisville, KY. Contact CDC Office (401)647-4676 and Junior Dorset Wether Show.
- November 16, 2014:** National Polled Dorset Junior Show and National Horned Dorset Junior Show, N.A.I.L.E., Louisville, KY. Entry info and live show streaming: www.livestockexpo.org
- November 17, 2014:** National Polled Dorset Open Show and National Horned Dorset Open Show, N.A.I.L.E., Louisville, KY. Entry info and live show streaming: www.livestockexpo.org
- November 29, 2014:** Illini Bred Ewe & Ewe Lamb Sale, Bloomington Interstate Center, Bloomington, IL. Contact: Banner Sale Management (309)785-5058, www.bannersheepmagazine.com
- December 4, 2014:** CDC Board Tele-Conference Meeting, 7:30 PM EST
- December 15, 2014: ADVERTISING & INFORMATION DEADLINE** for 2015 Winter Issue of "The Dorset Connection". Contact CDC Office (401)647-4676 or Advertising Editor Dale Smith at (419)352-2332
- February 1, 2015: DEADLINE** for notification to CDC Director Nominating Committees for the Great Lakes & New England. Contact: CDC Office (401)647-4676
- March 20-21, 2015:** Ohio Dorset Sale, Preble County Fairgrounds, Eaton, OH. Contact: Banner Sale Management (309)785-5058, www.bannersheepmagazine.com
- June 24-26, 2015:** 2015 National Dorset Sale held in conjunction with the Midwest Stud Ram Sale, Missouri State Fairgrounds, Sedalia, MO. Contact: Heartland Group, Curt Overcash (815)288-7755

The DORSET Connection

ADVERTISING RATES

Published by the Continental Dorset Club, Inc.

Ad Deadlines

Winter Issue: Ad copy and materials due December 1st.

Spring/Summer Issue: Ad copy and materials due April 1st.

Fall Issue: Ad copy and materials due September 1st (*Online Issue ONLY*). Because this is an online issue no printing costs are incurred. Ad prices for this issue are 50% of regular price. Add \$10.00 for each photo.

Payment

Payment for all advertising due at time of ad placement. Additional costs for extra artwork or special effects will be billed later. Add \$15 for each photo, **No Proof Pictures Accepted – Only Prints or Digital Photos (high resolution)**. No discounts on photos. Print-ready ads submitted on CD (Mac formatted) or sent via e-mail are accepted and will receive a 15% discount from listed base prices.

Contracts

Advertising contracts are also available. Advertisers will receive an additional 10% discount for yearly contracts. Ads must be placed in three consecutive issues and paid in full at the time the first ad is placed. No limitation on ad size.

NOTE: The Continental Dorset Club, Inc. reserves the right to reject any advertising or copy that may be objectionable.

Send all advertising materials to:

DALE SMITH

Advertising Editor/Designer

17917 Brim Road • Bowling Green, Ohio 43402

Phone/Fax: 419.352.2332 Cell: 419.308.8418 E-mail: royal-s@earthlink.net

Ad Dimensions & Base Prices

	2 Page Ad 16" x 9-7/8" \$460
--	--------------------------------------------------

1 Page Ad 7-1/2" x 9-7/8" \$290	
-----------------------------------------------------	--

1/2 Page Ad 7-1/2" x 4-15/16" (Horizontal) or 4-7/8" x 7-1/2" (Vertical) \$175	
----------------------------------------------------------------------------------------------------------------	--

1/4 Page Ad 4-7/8" x 3-3/4" \$105	
-------------------------------------------------------	--

Bus. Card Ad 3-1/2" x 2" \$52 - 1 Time \$140 - 3 Times	
--------------------------------------------------------------------------------------	--

AD PROOFS: Initial and final proofs are guaranteed to advertisers who send in ad copy and materials by the deadlines noted. Advertising copy received after deadlines will be included on a first come, first serve basis, time and space permitting.



LETTER FROM CDC PRESIDENT JOHNNIE JOHNSON

Hello Everyone,

I hope everyone's fall lambing is going well! Here in California it's been a dry lambing season so far. With the drought, my family decided to let our irrigated pasture go dry this summer. We've had that pasture for over twenty years. We have our fingers cross that we will get some rain this year. This upcoming year should be an exciting year!

The Dorset Advantage program got off to a good start this year. We have registered 119 head and have transferred 65 head. At the inaugural show at the All American, there were 25 head entered and showed by 14 different exhibitors. We also had Dorset Advantage sheep shown at North Central Regional, New England Regional and Eastern States Exposition Junior Shows! We hope with the increase popularity of Dorset Advantage program, we hope to get classed at the 2015 NAILE.

The 2015 National Dorset Sale will be held at the Midwest Stud Ram Sale in Sedalia, Missouri. The sale has incorporated a new division for Dorset Advantage sheep specifically and will need to be registered as such to sell in this division. I also wanted to remind everyone to get your nomination in for the Hall of Fame. We will be making presentations of the inductions at the National Sale. I believe we have a great group of people in the Hall of Fame now, and would like to see those numbers increase.

Larry Mead has retired as sale manager from the Midwest Sale. Many thanks to Larry for his great promotion of the purebred sheep industry by not only managing this great sale but by also publishing the Sheep Breeder Magazine for so many years.

I hope everyone has a safe winter and I look forward to everyone in Louisville!

Johnnie Johnson, CDC President

DORSET PROMOTIONAL ITEMS AVAILABLE

-Dorset Baseball Caps: Cotton twill available with either an embroidered Polled Ram Head or Horned Ram Head. Hat colors: Sage Green or Chocolate Brown. **Cost is \$15.00 which includes shipping & handling.**

-History Book of The Continental Dorset Club & The Dorset Sheep: This book is 186 pages containing over 300 photos of Dorsets and those who have led the breed. **Cost is \$15.00 includes shipping & handling.**

-Registration Paper Three Ring Binder: An 11" x 8 1/2" green vinyl covered 1" wide three ring binder with 10 sheet separators to get you started! CDC logo on front cover. Holds up to 100 sheets. **Cost is \$10.00 includes S & H.**

-Ram Head Decals: Polled or Horned ram head available in two sizes. Large 12" diameter and small 6" diameter. **Cost is \$6.00 for the large decal and \$4.00 for the small decal.**

-Magnetic Bumper Sticker featuring the CDC Logo and the phrase: "The Breed for all Seasons....The Breed for all Reasons". **Cost is \$2.00 each.**

-Plastic Travel Bag for Carry-On Liquid Items: Zippered 8" X 8" Clear Plastic Bag with CDC Logo for air travel carry-on liquid items. **Cost is \$3.00 which includes shipping & handling.**

**SEND YOUR PAYMENT TO:
CDC, P.O. Box 506, N.Scituate, RI 02857**

MEET YOUR NEW CDC DIRECTOR & BOARD NEWS



NORTH CENTRAL DIRECTOR DICK REECE

I reside in Arcola, Illinois, where along with my wife, Malinda, we farm and run a small trucking business. I have raised sheep all of my life and have been raising purebred Dorsets since 1979.

We have shown and sold Dorsets at state and national levels since 1985. I am a certified Dorset judge and have judged at county, state and regional shows. Along with judging, I have been sheep superintendent at the Moultrie- Douglas County fair for 35 years, superintendent at the Coles County fair for 8 years, Board member on the Land of Lincoln Purebred Livestock Breeders Association for 8 years, Board member on the Illinois Dorset Association board for 3 different terms, 4-H leader and a member of the 4-H advisory board for 8 years.

Other interest besides the sheep industry, I am a member of the Areola United Methodist Church and have been a board member for over 20 years and Chairman of the Board of Trustees for 10 years. I also served as a member of the Regional School board for 4 years.

I ran for the North Central Region Representative because the future of the Dorset breed is very important to me. Our daughters, Jimmy Kay and Jessie, showed sheep

at the county, state and national levels for many years. Our oldest grandson, Thomas has shown at NAILE for the last 3 years and also at the All-American Jr. Sheep show along with county and state fairs. We hope as our other three grandchildren get older, Willa, Cadence and Reece, that they can join the rest of the family in being a part of the Dorset sheep industry to exhibit and promote their animals.

I think that one of the greatest assets our breed has going for it is our Jr. members as evidenced by our regional shows and the tremendous members and quality at the NAILE Jr. Show each year. The All American Jr. Sheep Show was always a good source for our daughters to see how their animals were going to compete each year at the major shows. This show is also a place for fun, work and family time each year.

I look forward to being a good board member because I am active at the state, regional and national shows. I would also like to see the different types of Dorsets - fitted, slick shorn, or wether type - grow and maintain great numbers. One of the best ways is by promoting and supporting our youth in all directions to benefit and promote our Dorset breed. This will also benefit us as purebred Dorset breeders.

Anyone that knows me knows that I will be a board member that will not sit and be silent but will speak up and help to promote and improve our breed for the future. I will also be open minded to all other opinions and do the best to ensure that the Dorset breed stands strong.

NEW ENGLAND & GREAT LAKES NOMINATING COMMITTEES

The New England and Great Lakes Regions will be electing directors next year. Following are the nominating committees for these elections:

***New England Director Nominating Committee:** Chairman: Matt Syme, 402 S. Main St., South Windsor, CT 06074, (860)202-1547
-Aaron Loux, 12 Thayer Corner Rd., Cum-

ington, MA 01026, (413) 634-2142
-Jeff Jordan, 46 Staniels Rd., Chichester, NH 03258 (603) 731-6126

***Great Lakes Region Director Nominating Committee:** Chairman: Mike

lunghuhn, 1138 E 220 N, Princeton, IN 47670, (812)385-2555

-Matt Richardson, 7410 Tepperwood Dr., West Chester, OH 45069 (513) 686-8699

-Mark Chapman, 5908 Sigler Rd., S. Rockwood, MI 48179, (734)755-3158

If you are interested in running for director and reside in one of these regions please contact a member of the appropriate nominating committee by February 1, 2015. These committees need to have their slate of nominees with resumes into the CDC Office by February 15, 2015. The CDC adult membership in these districts will be voting later that month for their directors. The newly elected directors term will take effect as of September 1, 2015. The regional director is asked to attend at least two board meetings per year, one in person at the National Sale site and one tele-conference. They are also responsible for organization of the regional junior Dorset show in their region.

Current Great Lakes Director Mark lunghuhn has decided not to re-run and New England Director Mike Wright is going to re-run. Three candidates from each district are asked to run. The CDC needs interested breeders to help navigate the Dorset breed through these changing times in the purebred sheep industry.

CDC FALL BOARD TELEPHONE MEETING

December 4, 2014

7:30 PM EST

If you have any item you would like to be addressed by the CDC Board please contact a director before this date. Your input is very important to the functionality of this breed association!

2013-1014 TOP STATES & BREEDERS IN REGISTRATIONS

Top States:

1)Indiana	614 head
2)Iowa	600
3)Pennsylvania	464
4)Illinois	443
5)Ohio	358
6)Minnesota	305
7)Virginia	302
8)California	293
9)Oklahoma	203
10)Wisconsin	178
11)South Dakota	174
12)Kansas	172
13)Nebraska	149
14)New York	127
15)Oregon	121

Total Register: 5521 head

Total Transferred: 3062 head

Dorset Advantage:

Registered: 119 head

Transferred: 65 head

Horned Dorsets: 584 head

Polled Dorsets: 4818 head

Top Registrars:

1)Paul R. Cassell, VA (Horned)	95 hd
2)Jeffrey A. Hunter, IN (Production)	92
3)TIE-Star Dust Sheep Farm, KS (Wether)	64
3)TIE-Virginia Tech, VA (Production)	64
3)TIE-Erin M. Field, CA (Prod. & Wether)	64
3)TIE-K Bar K, Soders, PA (Production)	64
4)USMARC, NE (Production)	63
5)Chad Heisdorffer, IA (Wether)	61
6)Brian & Melanie Barkley, PA (Production)	54
7)Huntrods Dorsets, IA (Prod. & Wether)	51
8)Snow Creek-Mark Teets, VA (Production)	50
9)Rider's Dorsets, IA (Prod. & Wether)	49
10)TIE-Bradley Daniels Family, IN (Wether)	47
10)TIE-Lauden Acres, PA (Frame)	47
11)Kaitlyn Verhaeghe, IN (Wether & Frame)	44
12)TIE-H.F. Sanford & Sons, MN (Frame)	43
12)TIE-Barbara & Leon Cassell, VA (Horned)	43
13)TIE-Spilde Brothers, WI (Frame)	42
13)TIE-McMichael's 3M Dorsets, IN (Wether)	42
14)Brent Wasteney SheepFarm, IA (Wether)	41
15)Piper Family, IA (Wether)	40

Surber Show Sheep

Randy, Shelly, and Jordan Surber
Dorsets, Crossbreds, and Dorset Advantage



'TNT'

Game Over Daughter

This ewe was Reserve Grand Champion at the Clinton Co. Fair in 2009. She produced the Champion Dorset at the North Central Region Junior Show; Champion Dorset at the Moultrie-Douglas Fair; Champion Dorset ewe at San Antonio, TX; Champion Dorset ewe at the Hamilton Co. Fair; and Reserve Grand Champion Ram at the Clinton Co. Fair.

'Hallie'

This ewe was Reserve Grand Champion at the Clinton Co. Fair in 2008. She has produced numerous county fair class winners and brood ewes we've kept in our flock. Her mother was also Reserve Grand Champion at Clinton Co. in 2004. Check out our Facebook for pictures of our current flock sires.

2014-15 Lambs due starting in November!

Check out pictures on Facebook, at surberssheep.com, or contact us for more info.

Home: (765) 296-2277

Cells: (765) 413-8085 Randy

(765) 430-8463 Shelly

(765) 430-4467 Jordan

Email:

surberssheep430@gmail.com or

surber@mintel.net

Address: 4383 W State Rd 38 | Frankfort, IN 46041

Website: facebook.com/surbersshowsheep

Check out our new website: surberssheep.com



2014...AN EXCITING YEAR FOR SURBER SHEEP

We've decided to expand! This fall we will begin constructing a new lambing barn to house the 40 dorset ewes we recently purchased from Piper Club Lambs of Bloomfield IA. Marla Piper has bred and raised many champion dorsets and speckle face sheep. We want to thank Marla for allowing us to purchase her flock and for all the help and support she's provided over the years.

DORSET COMMERCIAL CONNECTION

Body Condition: One More Evaluation Tool

*by Melanie Barkley, Extension Educator
Penn State University*

Body condition, or fat cover, is one more evaluation tool that sheep producers can use to evaluate their sheep flock and management practices. Producers should evaluate sheep at key times throughout the year such as prior to breeding season, late pregnancy and at weaning. Evaluate body condition at these key times not only for profitability, but also for the health and welfare of the animals.

Body condition is typically evaluated using a scale from 1 to 5 for sheep. The scale allows you to assess the amount of fat covering on the animal. A score of 1 means the animal is extremely thin while a score of 5 means that the animal is extremely fat. Ideally, ewes should have an average body condition score of 3 to 4 at lambing. A score of 3 means that the spinous bones are smoothly covered with fat but can still be felt with some pressure. The loin eye muscle should be full and should be covered with some fat. Females that are thin at breeding are likely to produce fewer lambs than ewes in good body condition. In addition, ewes that are thin at lambing are like to produce smaller and less vigorous lambs. Females that are too fat are more like to have birthing difficulty and may also have problems with pregnancy toxemia. Very thin ewes are more prone to pregnancy toxemia also if they are not receiving adequate nutrition.

As sheep producers, we often take advantage of spring's high quality pastures to get animals to gain weight to increase body condition score. We also take advantage of the high quality nutrition in pasture grasses for milk production. This increased milk production benefits young animals nursing their mother or can benefit ewes that will be rebred shortly after weaning. It can take as long as four to six weeks to make any major changes in an animal's body condition score, so it is important to evaluate body condition throughout the year.

Let's take a look at an example of how this works in a flock. If the average body condition score of a ewe flock is less than the recommended 3 to 4 body condition score, then the producer should evaluate the feed quality as well as feed quantity. If only a few ewes are too thin, then the producer may want to evaluate those ewes individually. The producer can then answer some questions. Is there

some problem other than feed quality or quantity that causes these ewes to carry less condition? Should these ewes be culled or do I need to separate them from the main flock and feed them differently?" In some cases, a young ewe may be thin because she has done a great job raising her lamb or lambs. In this case, the producer may want to see how that ewe performs the next time she lambs and then re-evaluate her at weaning time. Or, are these ewes thin because they are more susceptible to internal parasites?

For those ewes that are too fat, the producer may want to ask why? If the entire flock is overweight, the producer may need to take a look at the feeding program. Feed makes up a major portion of the cost to keep a ewe and therefore warrants some consideration. Most producers balance rations to meet the nutritional requirements of animals. If producers have only a few ewes that are overweight, they may want to look at the lambs that the ewe weaned. Instead of producing milk for the lambs, did the ewe take the nutrients she consumed and convert them into body fat? If last year's lambs weighed less than the average, the producer should consider the option of culling the ewe. If last year's lambs weighed more than the average, then the producer should be thankful to own a ewe that is very efficient and is an "easy keeper."

Whatever the situation, producers should evaluate body condition throughout the year. Body condition can earn producers money if the ewes are in the proper condition, breed quickly, and produce healthy, vigorous twins that are moderate in birth weight. Time lost in breeding will translate into later born lambs that weigh less at weaning time as well as lambs that reach market weights for harvest later in the year.



We can expect ewes to lose weight while nursing lambs, but they should regain this lost weight quickly once the lambs are weaned. The body condition of the ewe in this photo is acceptable for a ewe that recently weaned lambs.

LAUDEN ACRES

THE GOLD STANDARD IN DORSETS



PREMIER EXHIBITOR

Ohio & Illinois State Fairs

1st Place Flock
Ohio • Illinois • Indiana



Champion Ewe
Ohio & Illinois
State Fairs

**Reserve
Champion Ewe**
Ohio Dorset Sale
*Sold to
Cody & Larry Smith
Family, IN*



THANK YOU!

To all our buyers at the sales & at the farm!

SPECIAL THANKS!

*To the Kuykendall Family
& Isaac Garges for their professional
job with our flock!*



Champion Ram • Illinois Dorset Sale
Sold to Marvin Koerper, IL



2nd Fall Yrlg Ewe • Illinois Dorset Sale
Sold to Kendrick Dorsets, IL

*Looking forward with anticipation to our fall lamb crop by our proven studs
and the new additions, LA 843 "Oban" and Wright 0075 "Oberon"!*

LAUDEN ACRES

Flock Consultants:

Timothy M. Hall
Narrow Lanes Dorsets
570/556-6381 (Cell)

Dick Kuzemchak
570/847-9824 (Cell)



Lynn A. Laudenslager • 570/758-6284 (Office) • 570/847-9817 (Cell)

Division of
Mahantongo Game Farms
Established 1935

Mahantongo Game Farms

559 Flying Eagle Road
Dalmatia, PA 17017
570/758-2095 (Fax)
mgf@tds.net (Email)
www.laudenacres.com

ANNOUNCEMENTS

2014 NAILE SCHEDULE OF EVENTS AND EXHIBITOR INFORMATION

The Dorsets will once again be showcased at the upcoming National Dorset Shows during the North American International Livestock Exposition in Louisville, KY. Following is a schedule of specific Dorset events:

-Lead Classes: Fri., Nov. 14th, 12:00 Noon

-Junior Market Lamb Showmanship and Junior Breeding Sheep Showmanship: Fri., Nov. 14th, 5:00 pm, Stacy Scramlin judging breeding sheep showmanship and Stacy Taylor judging market lamb showmanship.

-Junior Market Lamb Show: Saturday, Nov. 15th, 8:00 AM.

-National Junior Dorset Association Annual Meeting & Pizza Party: Saturday, Nov. 15th, 7:00 PM

-National Junior Dorset Shows: Sunday, Nov. 16th, 8:00 AM. Polled Dorsets followed by Horned Dorsets, will be second in ring three, judge TBA.

-National Open Dorset Shows: Monday, Nov. 17th, 8:00 AM, Horneds first followed by Polleds. Eric Bruns, Powell, OH will be judging the Polleds and Steve Myers, Rushsylvania, OH will be doing the Horneds.

Don't forget that in the Junior and Open Polled Dorset Shows:

There will be separate slick sheared and fitted champions selected that will then compete for the overall Champion Polled Rams and Ewes. Also, note that the junior breeding sheep showmanship classes will be late Friday afternoon. The classes will be divided by age and all breeds will show together. Please make sure you review the special rules in the Dorset section of the premium book for both the open and junior shows as they will be adhered to.

For open show exhibitors:

In addition to sending in your entries and entry fees to the NAGLE when en-

tering the show, please don't forget to send in the matching \$10.00 per individual entry in the Open Polled and Horned Dorset shows directly to the CDC Office. This enables the CDC to provide matching funds and to guarantee at least \$10.00 per individual entry in premiums. **These matching funds need to be sent to the CDC office ASAP if you haven't done so yet. They need to be paid prior to the show.** Please note that junior show sheep do not have to send in matching funds unless they are staying on to be shown in the open shows.

Looking forward to seeing everyone in Louisville this year and to another great set of National Dorset Shows!

2014 DORSET EWE FUTURITY UPDATE

The Dorset Ewe Futurity Program has once again been active this year with point records forms coming into the CDC office. A total of \$3,350 has been raised to pay out to the participants of the Dorset futurity divisions. We had one group nominator this year, Cassell Horned Dorsets, Wytheville, VA. Thank-you to the 47 nominators for supporting this program once again! A complete list of all the breeder nominators are listed on the back cover of this newsletter. 130 ewe lambs have been nominated this year, 84 polled ewe lambs and 46 horned dorsets. Of those, 49 have been designated by their new junior owners for participation in the futurity program. To date the CDC office has received point record forms from 19 of these junior owners. The polled lamb futurity program has participation from 5 out of the 6 regions.

The CDC accepted nominations from online sales this year and a total of 29 nominations were made by breeders in online sales. 16 junior buyers picked up futurity nominated animals. Remember this next year, that even though you can not physically get to a sale, the online sales offer you an great opportunity to get a futurity nominated ewe lamb.

We also had a "Dorset Advantage" ewe lamb division but there was not any participation. Next year at the National Dorset Sale in Sedalia there will be ewe lambs available for this division as well as online sales.

Don't forget that you don't have to show at a regional junior show to be eligible for premiums but exhibitors are still rewarded for attending regional shows as they are awarded double points.

These point record forms need to be received in the CDC office within 21 days of the date of the show or they will not count. They also need to be signed by show management. Also, the deadline to send in Regional Point Record forms into the CDC Office is Nov. 10th.

This allows the office enough time to tabulate final regional placing before Louisville. Those regional points will carry over to your Louisville junior show placing if you are attending that show to compete for the separate Louisville premiums.

The yearling ewe division had 7 yearlings nominated. Keep sending those point record forms in on the yearling ewes. The yearling ewe futurity will also end at the National Junior Dorset Show in Louisville like the ewe lamb program.

All the regional polled ewe lamb winners will be announced and recognized at the National Junior Association Meeting on Saturday, November 15th in Louisville. So, if you are a regional winner please be on hand to receive your special recognition! Immediately after the junior shows on Sunday, November 16th, the final national placings will be announced in the polled ewe lamb, horned ewe lamb and yearling ewe futurities. Rosettes will be given out along with the breeder recognition.

The futurity points are updated on a regular basis on the CDC website to keep everyone appraised of point totals. If you have any questions please feel free to contact the CDC Office. The final update will be posted the week before Louisville.

ANNOUNCEMENTS

MIDWEST STUD RAM SALE SITE OF 2015 NATIONAL DORSET SALE

The 2015 National Dorset Sale will be held in conjunction with the Midwest Stud Ram Sale in Sedalia, MO. Dates for the Dorset activities will be from Wednesday, June 24 through Friday, June 26th.

The Midwest Sale is now under new management as sale Manager Larry Mead, has retired. Thank-you to Larry for his many years of service as sale manager of the largest purebred sheep sale in the country. It always wasn't this way and it was thanks to Larry, the Missouri Sheep Breeders Association and the many folks along the way that have helped out with the sale that it has become what it is today.

The sale will be in very capable hands under the Heartland Group, which encompasses Curt Overcash, Brett Oelke, Karey Claghorn, Carrie Kelly, Millie Moore and Brady Bruce. They have been working with Larry the past few years and the transition to new sale management will be very smooth.

New to the sale will be a specific "Dorset Advantage" division in which animals will need to be registered as such to participate. The Dorset Wether Sires and Dams will also be featured and sold on Friday with other wether sires and dams sold that day. The Dorset breeding sheep will sell earlier in the day, so all Dorset sheep will be sold on Friday.

The CDC Annual Membership meeting will be held. Specific details will be announced in upcoming issues of the "Dorset Connection" Don't forget that an important addition to our meeting is the induction of the 2015 Dorset Hall of Fame Class. Nominations will be accepted until February 1, 2015. The nomination form can be found on the CDC webpage or by contacting the CDC office.

Looking forward to having a great National Dorset Sale in Sedalia!

REMINDER: EPDS NOW CAN BE PRINTED ON REGISTRATION CERTIFICATES

The new registration program that the CDC developed has the capability to print the animal being registered EPD data on its paper. All a breeder needs to do is submit the excel spreadsheet you received back from NSIP/Lambplan with your data on it. The CDC is offering this service at no extra cost to encourage folks that utilize the NSIP program to get their data on their registration papers for perspective buyers of your purebred Dorsets.

If you have any questions please feel free to call the CDC Office at (401)647-4676.

MALIA HONNOLD, CARTHAGE IN

Malia Honnold, 82, of Carthage, IN passed Wednesday July 9, 2014, surrounded by her family following a courageous battle with ALS. She was born May 5, 1932, in Burlington, VT, daughter of Professor Leon and Hazel Dean.

She was employed at the University of Vermont (UVM) from 1966-1993, initially as the Assistant to the Dean of Women and culminating as the Assistant Director of Financial Aid. During her tenure at UVM, her greatest reward was the time spent directing the work-study program and helping students attain their life long goal of secondary education.

She graduated from Burlington High School in 1950. During high school she was the center forward for the 1948 and 1950 Vermont State Championship Basketball team, a member of the 1949 and 1950 All State High School Marching Band and was the 1950 All New England Band Second Flutist her senior year. She graduated from the UVM in 1954 and was a member of Kappa Alpha Theta

Sordority, several honor societies, and was selected to the Mortar Board National College Honor Society. Following graduation she lived and worked in Boston, MA for 12 years at Brown and Little Publishing Company. After retirement from UVM, she and her husband, Bob, moved from Vermont to Indiana and enjoyed many happy years sharing in the lives of their grandchildren, and breeding and showing Honnold Polled Dorset Sheep. She was a faithful attendee of the Fletcher United Methodist Church in Carthage.

Malia leaves to cherish her memory of nearly 38 years, Dr. Robert Honnold of Carthage; children, Debbie (Ron) Rausch of Carthage, Denise (Jeff) Phares of McCordsville, Darla (Jerry) Nowosatko of Colorado Springs, CO., and Cary (Shelley) Honnold of Frederick, MD; 11 grandchildren, 11 great grandchildren; sister, Lorna Brown of Vergennes, VT; and cherished nieces and nephews from the Brown, Leary and Rayle families, which includes current Dorset breeders, the Muir Family of Sheridan, IN.

Contributions may be made to the ALS Association Indiana Chapter, 6525 E 82nd St#115, Indianapolis, IN 46250 (www.webin.alsa.org) or Rokeby Museum, 4334 Rte 7, Ferrisburgh, VT 05456 (www.rokeby.org). Condolences or memories of Malia may be shared at: www.hinseybrown.com.



ROYAL~S
Graphic Design Services

DALE L. SMITH

Owner/Graphic Designer
royal-s@earthlink.net



Find us on
Facebook

Specializing in the Livestock Industry!

**17917 Brim Road
Bowling Green, OH 43402
419.308.8418**

YOUTH NEWS

2014 KANSAS ALL AMERICAN JUNIOR SHOW REPORT

The 2014 All American Junior Show was held at the Kansas State Fairgrounds, Hutchinson, Kansas on July 4-6, 2014. This was the first time in Kansas and it turned out to be a great event! The Kansas hosts headed up by the Jeff Ebert Family, the Ted Van Horn Family, the Gillmore Families as well as Warren Finder and Tom Clayman Family were wonderful organizers and hosts. They had everything under control and provided many sponsorships of the extra curricular activities that have become such a part of the All American. Thank-you to all of them for hosting the All American in Kansas!

There were 1345 sheep entered, and 1150 head actually came and showed. There were 272 exhibitors from 22 different states exhibiting 15 different breeds including the inaugural Dorset Advantage Show.

The Polled & Horned and Dorset Advantage shows were held on Sunday and were judged by Evan Snyder. The quality of the shows were exceptional as always. The Dorset show had excellent participation as 149 head of Polled Dorsets were shown, 13 head of Horned Dorsets and 25 head of Dorset Advantage. Congratulations to Keegan Padgett, Kirklin IN, Sidney DeVries, Freeport, IL and Cal Sidwell, Gill, CO for being named the top guns for the Horned, Polled and Dorset Advantage shows respectively. All the show results and photos can be found later on in this newsletter.

The National Junior Dorset Association had their Summer BBQ lunch on Saturday for all the Dorset families. There were several new exhibitors to the All American this year and it was great to get to meet everyone. Thank-you to the Dorset families and the National Junior Officers that helped out with the event, especially the Minish family for shopping and cooking! The CDC handed out first time Dorset Showman me-

mentos to the Dorset exhibitors at this year's All American. They were green brushes with the CDC logo etched on the wooden back of the brush. They were a big hit!

The Dorset juniors represented very well in the events held during the weekend. Following are some highlights of their accomplishments:

- Sidney DeVries, IL:** Champion Polled Dorset Fleece, 3rd Individual Showmanship
- Keegan Padgett, IN:** 1st Individual Showmanship
- Dillon Knepp, KS:** Member of Winning Basketball Team
- Judd Nelson, KS:** 1st Intermediate Division Judging Contest
- Jerilyn Nelson, KS:** 1st Junior Division Judging Contest
- Joel Nelson, KS:** 2nd Intermediate Division Judging Contest, 3rd Intermediate Division T-Shirt
- Ethan Hodel, IL:** 2nd Intermediate Division Ad Layout
- Sarah Moore, IL:** 1st Individual Showmanship Class
- Austin Hicks, OK:** 1st Individual Showmanship
- Jed Sidwell, CO:** 1st Individual Showmanship, 1st Team Showmanship, 3rd Skil-A-Thin Beginner Division, 2nd Poster Beginner Division
- Cal Sidwell, CO:** 1st Individual Showmanship, 1st Team Showmanship, 2nd Photo Beginner Division
- Taylor Crouch, IL:** 2nd Individual Showmanship
- Eddie Muir, IN:** 3rd Individual Showmanship

-Heidi Riemann, OK: 3rd Poster Junior Division

-Johanna DeJoria, OR: 2nd Photo Intermediate Division

-Jordyn Leininger, IN: 1st Beginner Skil-A-Athon

New this year was the Adult Showmanship Challenge which was orchestrated by the National Junior Dorset Association. The event raised \$490 that was paid to the National Junior Associations of the participants designated breed. Thanks to all that participated!

A big thank-you also goes to all the Dorset breeders that donate ewe lambs, sponsor classes and purchase raffle tickets that help to support this special junior show. Thanks to all of you the Dorset breed easily matched the breed sponsorship level.

Plans are underway for the 2015 All American Junior Show. It will be held at the Eastern States Exposition Fairgrounds in West Springfield, MA from July 3-5, 2015. This is the farthest East the All American travels and this is the second trip to New England. The special highlight of this All American is that the 3-On-3 Basketball Tournament will be held in the Naismith National Basketball Hall of Fame. The hall is open to all participants and their families for touring during the tournament free of charge. The All American will also be adding several new breeds to the show. Hotel blocks have been reserved and look for up to date information on the show at: www.allamericanjuniorshow.com Looking forward to seeing everyone next summer!

The 21st Annual

All-American Junior Show

Hutchinson, Kansas - July 3rd-6th, 2014 - Kansas State Fairgrounds



We had 272 exhibitors, from 22 states with 1150 sheep exhibited... What a great show!

SINK & PADGETT HORNED DORSETS



SLICK'EM DOWN OR PRETTY'EM UP!

Champion HD
Wether IN State
Fair for Chase
Brennan; sold in
our Online Sale.

Reserve Champion
HD Wether IN
State Fair for
Keegan Padgett.

Sink 179-P ET
Reserve Champion
Ewe All-American
Junior Show,
Reserve Champion
Ewe IN State Fair
Junior Show, and
Champion Ewe at
the KY State Fair.



Sink 117-P
Class winner at
the All-American
Junior Show and
Reserve Senior
Champion Ewe at
the KY State Fair.



PRC PR 78 ET
"Money Shot"
Our Reserve
Champion Ram at
the All-American
Junior Show and
IN State Fair.



Our 1st Place Flock at the
2014 Kentucky State Fair.

CONGRATULATIONS!

Joey & Jackson Crawford are leading in Futurity points with slicked ewes
170-P and 171-P. Both were purchased in our April Online Sale!

Our 2015 Online Sale Schedule @ wlivestock.com

February: Bold & Beautiful Fall Lambs – Sink/Cassell

March: Wethers – Sink/Jones

April: Bold & Beautiful Winter & Spring Lambs – Sink/Cassell

STEVE SINK & KEEGAN PADGETT

11172 E. St Rd 38 • Kirklin, Indiana 46050

www.sinksouthdowns.com • 765/960-5045 (Sheila) • sinksouthdowns@gmail.com

YOUTH NEWS

NATIONAL JUNIOR DORSET ASSOCIATION ANNUAL MEETING TO BE HELD IN LOUISVILLE

The National Junior Dorset Breeders Association will hold its annual meeting in Louisville on Saturday night, November 15, 2014 at 7:00 PM in the Kentucky Exposition Center South Wing. Exact location will be announced at the show.

The meeting will feature an election of next years directors, presentation of the 2014 scholarship awards, presentation of the 2014 regional polled dorset ewe lamb futurity awards and a pizza party for all the Junior Dorset members and their families. Make plans now to attend the National Dorset Junior Association Annual Meeting and pizza party. Come and meet all your fellow Dorset exhibitors!

CDC & NDJA YOUTH DORSET EWE PURCHASE GRANT PROGRAM

The National Junior Dorset Association and the CDC introduced a grant program for youth to use towards the purchase of a Dorset ewe and it has been very successful for the past two years. The associations award two \$500 grants annually to be used towards the purchase of a registered Dorset female.

The purchase does not need to be done through a public consignment sale as on farm purchases are also eligible. The program is open to youth in two age divisions: Junior 8-13 years and Senior 14-18 years. An individual may win each division only one time. The applications are due December 1st of the current year. The winning applicants will receive their grant money upon the completed transfer of the ewe purchased into



LETTER FROM NJDA PRESIDENT TYLER MYERS

Greetings from the National Jr. Dorset Association. As I begin to write this article, the temperatures are changing which indicates fall has arrived. This is my favorite time of the year, especially with the fall lambs starting to be born. Others must feel the same way as it always fun to see the new baby lamb pictures posted on Facebook. Healthy baby lambs bouncing and running around never gets old to watch.

The summer show season is behind us and I trust that everyone who participated in the Regional Jr. Shows had a great experience. I personally showed at the Great Lakes Regional Show held at the Ohio State Fair and we had a good show with 23 exhibitors and 53 sheep being shown. For those of you who made the trip to the All American Jr. Show, that also was another great event. The adult showmanship class turned out to be a memorable event and we wish to thank all those that participated. The family atmosphere at that show continues to make that event something that everyone looks forward too. And I personally attended four state fairs this year and enjoyed getting to see a lot of good sheep, but more importantly to visit with friends across the country. The friendships we make as we travel with our sheep are invaluable to all of us.

I visited the Minnesota State Fair this year and what an experience that was. We were there a day after the record breaking crowd of 252,000 people and it was extremely crowded the day we were there as well. I felt it was very ironic that as much as we walked the fair, never having been there before, that as we were about to leave that evening, we passed a fair bench with Trace Repasky's name on it and her memorial tribute. I felt honored to have stumbled upon that and it gave me a minute to reflect on the people in the sheep industry that have passed. Trace was a great supporter of the sheep industry, especially with the youth programs and along those lines; I want to remind our members to apply for the National Jr. Dorset Association scholarships, of which Trace was a tremendous supporter.

The North American is right around the corner and I see on-line entries are open now. What a great way to finish the show season and visit with friends before we enter the holiday season. I look forward to seeing everyone in Louisville, wish you all the success in the show ring and will go ahead and wish you all a healthy and safe holiday season. It has been my pleasure to serve as the 2014 National Jr. Dorset Association President.

Tyler Myers, NJDA President

YOUTH NEWS

name. Ewes purchased may be of any age or type of registered Dorset, but may not be purchased from a family member.

2014 recipient Noah Collins, TN purchased a polled dorset ewe lamb at the Ohio Dorset Sale and has been participating in the Polled Ewe Lamb Futurity with the lamb. Jarrod Alspaugh of IN purchased his horned ewe lamb in an online sale, and actually ended purchasing two ewe lambs to add to his flock.

A very simple one page application form is available on the CDC website or you may contact the CDC office to forward you a copy. If you have applied previously but haven't yet been selected please do so again. Please get an application in today or get to an interested youth today!

2014 TRACY REPASKY NATIONAL JUNIOR DORSET ASSOCIATION SCHOLARSHIPS ANNOUNCED

This year there were seven very worthy applicants for the 2014 National Junior Dorset Association scholarships. The committee had their hands full selecting the following recipients:

-Britton Francis, Paris, MO: Britton is currently enrolled at Fort Scott Community College in Kansas where he is a 4.0 GPA student and is on the Junior College Livestock Judging Team. Britton future plans include transferring to a four year school for pre-vet and then onto vet school. Britton was a very active 4-H and FFA Member where his highest achievements were winning the 2013 Star Area Farmer and the 2014 Missouri Sheep State Proficiency Award. Britton is an excellent public speaker as he has won many different contests through out his high school career. Britton has raised both polled and horned Dorsets and is currently serving as Vice President of the National Junior Dorset Association.

-Mitchell Donkers, Faribault, MN:

Michell is a junior at South Dakota State University where he is majoring in Agri-Business and he plans to work as an agronomist immediately after college. Mitchell is aspiring to eventually come back to his family farm and being a productive member in the farming and local community. Mitchell has a flock of Dorset sheep that he wants to develop into a nationally competitive set of sheep. He was a very active 4-H and FFA member and earned his American Farmer's Degree in 2013. At college he is a member of the agricultural fraternity Alpha Gamma Rho and was this year's SDSU Little International Sheep Fitting Champion.

-Josh Polich, Visalia, CA: Josh is a junior at Fresno State University where he is majoring in Ag Business and minoring in Precision Agriculture. Josh is very active showing his sheep from his Polled Dorset flock in California and has been very successful doing so as he has won many awards at several county fairs and at the California State Fair. He earned his American Farmers Degree in 2013 and has been serving as the California Dorset Youth Ambassador from 2007-2012. Josh hasn't solidified his future career plans but since his summer internship with Tulare Ag Products is leaning towards the crop side of agriculture, while maintaining his flock of sheep.

The recipients will be recognized at the 2014 Annual Meeting of the National Junior Dorset Association on Saturday, November 15th at 7:00 PM in Louisville. It is always a highlight of the meeting to present the recipients with their checks and to recognize them for all of hard efforts. The Dorset breed can be very proud of all of the fine young Dorset breeders that applied for this years awards. The committee was very impressed with the strength of all of the applicants.

Congratulations to the

2014 scholarship winners!

CDC SPECIAL ROSETTE AWARDS

Every year the CDC sponsors several special rosette awards around the country to several local, county and state fairs. Awards are sent out to fairs that request the special awards because they have youth Dorset breeders involved with their events and would like to support their efforts.

Below, is one such winner this year. Claire Waldo of Corvallis, Oregon had Champion Polled Dorset ewe at Benton County 4-H Fair, Corvallis, Oregon. It is Clair's 7th year in 4-H. Claire wrote a wonderful thank-you note telling us about her start with sheep how she started out with Hampshires but quickly bought a Dorset and has had them ever since. She loves the breed because "they are stubborn and sassy but also sweet and have a wonderful personality". I think we have all been there! Thank-you Claire for your wonderful note as you are a great asset for the Dorset breed.

If you have a show where these special rosettes would be appreciated please just write the CDC office and request sponsorship, as we are always looking to reward our young



2013 JUNIOR DORSET SHOW RESULTS

All-American Junior Show

July 7, 2013

East Lansing, MI

Judge: Farabee McCarthy

POLLED DORSETS:

-September Ram Lamb:

- 1)**Reserve Grand Champion:** Spilde 8864, Sidney DeVries, IL
- 2)Pine Ridge 13023, Olivia Waggoner, PA
- 3)Pope 156, Michael Pope, IN

-October-November Ram Lamb:

- 1)Pope 176, Michael Pope, IN
- 2)Sid's Dorsets 1240, Sidney DeVries, IL
- 3)PRF 1377, Taylor Crouch, IL

-December-Jan.15th Ram Lamb:

- 1)**Grand Champion:** Pine Ridge 13081, Olivia Waggoner, PA
- 2)PRF 1385, Thomas Vandeventer, IL
- 3)Pine Ridge 13080, Olivia Waggoner, PA
- 4)Nichols 1302, Cruz Nichols, KY
- 5>Showtime 125, Cassidy Ward, MO

-January 16th & Later Ram Lamb:

- 1)Pine Ridge 13116, Olivia Waggoner, PA
- 2)Pope 188, Michael Pope, IN
- 3)Nichols 1309, Cruz Nichols, KY
- 4)A. Hicks, Austin Hicks, OK
- 5)Egan 561, Sidney DeVries, IL
- 6)Longenecker 0079, Troy Longenecker, PA
- 7)Moore 034, Sarah Moore, IL
- 8)Lindow 1074, Jessica Lindow, WI
- 9)Colin Brown 1085, Colin Brown, MI



**All American Res. Champ. Polled Ram
September Fall Ram Lamb
Sidney DeVries, Freeport, IL**



**All American Champion Polled Ram
December-January 15th Ram Lamb
Olivia Waggoner, East Berlin, PA**

-Slick Shorn Dec & Later Ram

Lamb: 1)Slack 3327, Allison Smith,KS

-Yearling Ewe:

1)**Grand & Senior Champion Ewe:**

- Nichols 201, Cruz Nichols, KY
- 2)T & T 1203, Olivia Waggoner, PA
- 3)Sid's Dorsets 1215, Sid DeVries, IL
- 4)Spilde 8737, Michael Pope, IN
- 5)Nichols 206, Cruz Nichols, KY
- 6)Snyder 12009, Austin Hicks, OK
- 7)NSLS 11309,Kayleigh Verhaeghe,IN
- 8)Pine Ridge 12133, Olivia Waggoner, PA
- 9)Moore 014, Sarah Moore, IL
- 10)Lauden Acres 753, Sidney DeVries, IL
- 11)Pope 122, Michael Pope, IN
- 12)Moore 019, Sarah Moore, IL
- 13)Gunsmoke 1210, Mason Pitts, OK
- 14)QMF 527, Ethan Hodel, IL
- 15)Ram & Ewe 0682, Abigail Rasys, MA
- 16>Showtime 134, Cassidy Ward, MO
- 17)Lauden Acres 768, Ethan Hodel, IL
- 18)BF Dorsets 476, Mclayn Musick,IL
- 19)Lindow 1061, Jessica Lindow, WI

-Slick Shorn Yearling Ewe:

- 1)NSLS 11305, Austin Hicks, OK
- 2)Nichols 2017, Cruz Nichols, KY
- 3)NSLS 11294,Kayleigh Verhaeghe,IN
- 4)Sid's Dorsets 1232, Sidney DeVries, IL
- 5)GT Dorsets 1232, Allison Smith, KS
- 6)Ram & Ewe 0092, Olivia Waggoner, PA
- 7)Pine Ridge 12018, Olivia Waggoner, PA
- 8)GT Dorsets 1254, Elliot Smith, KS
- 9)Smith 6, Allison Smith, KS
- 10)Greiner Sisters, Kaylee Greiner, VA



**All American Champion Polled Ewe
Fitted Yearling Ewe
Cruz Nichols, Harrodsburg, KY**

-Pair of Yearling Ewes:

- 1)Cruz Nichols, KY
- 2)Olivia Waggoner, PA
- 3)Sidney DeVries, IL
- 4)Michael Pope, IM
- 5)Sarah Moore, IL
- 6)Kayleigh Verhaeghe, IN
- 7)Ethan Hodel, IL
- 8)Allison Smith, KS

-September Ewe Lamb:

- 1)**Reserve Senior Champion:** Pine Ridge 13044, Olivia Waggoner, PA
- 2)Saylor Twin Oaks 1204, Sidney DeVries, IL
- 3)Twin Oaks/Ross 1214, Austin Hicks, OK
- 4)Saylor's Twin Oaks 1209, Taylor Crouch, IL
- 5)Narrow Lanes 822, Austin Hicks, OK
- 6)Pope 151, Michael Pope, IN
- 7)PRF 1366, Thomas Vandeventer, IL
- 8)Spilde 8854, Mclayn Musick, IL
- 9)Nichols 291, Cruz Nichols, KY



**All American Res. Champ. Polled Ewe
December-Jan 15th Ewe Lamb
Thomas Crome, Marshall, IL**



**All American Res. Sr. Champ. Ewe
September Ewe Lamb
Olivia Waggoner, East Berlin, PA**

- 10)Spilde 8886, Sidney DeVries, IL
- 11)Pope 166, Michael Pope, IN
- 12)Pine Ridge 13032, Sarah Moore, IL
- 13)Lauden Acres 807, Ethan Hodel, IL
- 14)QMF 537, Ethan Hodel, IL

-October-November Ewe Lamb:

- 1)Pope 169, Taylor Crouch, IL
- 2)Spilde 8895, Sidney DeVries, IL
- 3)PRF 1374, Thomas Vandeventer, IL
- 4)Cedar Lane 1257, Sarah Bush, MO
- 5)Pope 172, Michael Pope, IN
- 6)Mithoefer 3036, Ty Hodel, IL
- 7)Moore 031, Sarah Moore, IL
- 8)Ram & Ewe 0731, Mclayn Musick, IL

-Slick Shorn Sept-Nov. Ewe Lamb:

- 1)Riverwood 5900, Olivia Waggoner, PA
- 2)QMF 536, Ty Hodel, IL
- 3)Freitas/Bianchi 1074G, Austin Hicks, OK
- 4)Pine Ridge 13042, Olivia Waggoner, PA



**All American Champion Mkt Lamb
1st Lightweight Lamb
Ashley Ferrell, Columbia City, IN**

- 5)Spilde 8883, Michael Pope, IN
- 6)Smith 7, Allison Smith, KS
- 7)Smith 9, Allison Smith, KS
- December-Jan. 15th Ewe Lamb:**
- 1)**Reserve Grand Champion & Junior Champion:** Crome 2233, Thomas Crome, Marshall, IL
- 2)Crome 2231, Thomas Crome, Marshall, IL
- 3)Pine Ridge 13079, Olivia Waggoner, PA
- 4)Pine Ridge 13073, Oliva Waggoner, PA
- 5)Kolb 1183, Bayla Crouch, IL
- 6)Kolb 1184, Bayla Crouch, IL
- 7)Nichols 1301, Cruz Nichols, KY
- 8)PRF 1386, Thomas Vandeventer, IL
- 9)Sid's Dorsets 1301, Sidney DeVries, IL

- 10)Kolb 1189, Mclayn Musick, IL
- 11)Sid's Dorsets 1301, Sidney DeVries, IL
- 12)A.Hicks 13-02, Austin Hicks, OK
- 13>Showtime 126, Cassidy Ward, MO
- 14)Pine Ridge 13069, Kara Hodel, IL

-January 16th & Later Ewe Lamb:

- 1)**Reserve Junior Champion:** Pope 186, Michael Pope, IN
- 2)Nichols 1305, Cruz Nichols, KY
- 3)KRV 3504, Kayleigh Verhaeghe, IN
- 4)Pine Ridge 13111, Olivia Waggoner, PA
- 5)Sid's Dorsets 1309, Sid DeVries, IL
- 6)Pine Ridge 13198, Olivia Waggoner, PA
- 7)Sid's Dorsets 1309, Sid DeVries, IL
- 8)Longenecker 0081, Troy Longenecker, PA
- 9)Valley View 0072, Ethan Hodel, IL
- 10)Brown 1082, Colin Brown, MI
- 11)Schakel 1321, Ty Hodel, IL
- 12>Showtime 130, Cassidy Ward, MO
- 13)Lindow 1081, Jessica Lindow, WI

-Slick Shorn Dec & Later Ewe Lamb:

- 1)Smith 1306, Allison Smith, KS
- 2)Gunsmoke 1302, Mason Pitts, OK
- 3)Slack 3155, Lindsey O'Hara, IN
- 4)Huntrods Club Lambs 3264, Garrett Schreiner, IL
- 5)Gunsmoke 1304, Mason Pitts, OK
- 6)Crome 2235, Thomas Crome, IL
- 7)Smith 1304, Shelby Smith, KS
- 8)GT Dorsets 1307, Allison Smith, KS
- 9)Greiner Sisters 1318, Leah Greiner, VA
- 10)Heisdorffer 3065, Kaylee Greiner, VA



**All American Res. Jr. Champ. Ewe
January 16th & Later Ewe Lamb
Michael Pope, Greenfield, IN**

- 11)Pine Ridge 13132, Olivia Waggoner, PA
- 12)Pine Ridge 13151, Olivia Waggoner, PA
- 13)KRV 3517, Kayleigh Verhaeghe, IN
- 14)Three Way Acres 0718, Sterling Tomac, MI
- 15)Three Way Acres 0717, Sterling Tomac, MI
- 16)Lindow 1089, Jessica Lindow, WI

-Pair of Ewe Lambs:

- 1)Olivia Waggoner, PA
- 2)Thomas Crome, IL
- 3)Sidney DeVries, IL
- 4)Austin Hicks, OK
- 5)Taylor Crouch, IL
- 6)Cruz Nicols, KY
- 7)Mclayn Musick, IL
- 8)Bayla Crouch, IL
- 9)Allison Smith, KS
- 10)Kayleigh Verhaeghe, IN



**All American Res. Champion Mkt Lamb
1st Heavyweight Lamb
Mason Pitts, Glencoe, OK**



All American Champion Horned Ram
September Ram Lamb
Britton Francis, Paris, MO



All American Champion Horned Ewe
Yearling Ewe
Keegan Padgett, IN

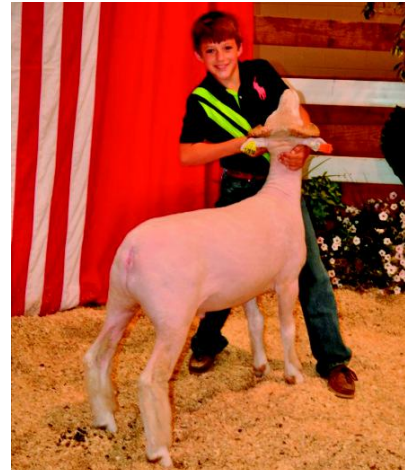

All American Champion Market Lamb
Horned Dorset Market Lamb
Keegan Padgett, Kirklin, IN

- 11)Ethan Hodel, IL
- 12)Sterling Tomac, MI
- 13)Cassidy Ward, MO

-Young Flock:

- 1)Olivia Waggoner, PA
- 2)Sidney DeVries, IL
- 3)Thomas Vandeventer, IL
- 4)Austin Hicks, OK
- 5)Cruz Nichols, KY
- 6)Taylor Crouch, IL
- 7)Allison Smith, KS

-Best Four Head of Ewes:

- 1)Olivia Waggoner, PA
- 2)Cruz Nichols, KY
- 3)Sidney DeVries, IL
- 4)Austin Hicks, OK
- 5)Allison Smith, KS

-Lightweight Market Lamb:

- 1)**Champion:** Ashley Ferrell, IN
- 2)Amber Ferrell, IN
- 3)Jaycie Brown, MI
- 4)Allison Smith, KS
- 5)Stephanie Brown, IN
- 6)Elliot Smith, KS

-Heavyweight Market Lamb:

- 1)**Res. Champion:** Mason Pitts, OK

- 2)Kaylee Greiner, VA
- 3)Kayleigh Verhaeghe, IN
- 4)Leah Greiner, VA
- 5)Mason Pitts, OK
- 6)Meaghan Stephens, OK
- 7)Brandon Stahel, KS

HORNED DORSETS:

-September Ram Lamb :

- 1)**Champion:** Francis 2296, Britton Francis, MO

-Jan 16th & Later Ram Lamb:

- 1)**Reserve Champion:** Sink 119-P, Keegan Padgett, IN

-Yearling Ewe:

- 1)**Champion:** PRC 3172, Keegan Padgett, IN
- 2)Sink 83-P, Keegan Padgett, IN
- 3)RB 63, Tayler Garges, PA
- 4)PRC W6240, Britton Francis, MO

-Pair of Yearling Ewes:

- 1)Keegan Padgett, Kirklin IN

-September Ewe Lamb:

- 1)**Reserve Champion:** PRC W6419, Sarah Bush, MO
- 2)Sink 108-P, Keegan Padgett, IN

- 3)RB 89, Tayler Garges, PA
- 4)Cassell W6376, Britton Francis, MO

-October-Nov. Ewe Lamb:

- 1)Richardson 119126, Keegan Padgett, IN

-Dec.-January 15th Ewe Lamb:

- 1)Sink 117-P, Keegan Padgett, IN

-Jan 16th & Later Ewe Lamb:

- 1)Sink 122-P, Keegan Padgett, IN
- 2)RB 93, Tayler Garges, PA
- 3)PRC 6635, Sarah Bush, MO

-Slick Shorn Ewe Lamb:

- 1)Sink 107-P, Keegan Padgett, IN

-Pair of Ewe Lambs:

- 1)Keegan Padgett, IN
- 2)Sarah Bush, MO
- 3)Tayler Garges, PA

-Young Flock:

- 1)Keegan Padgett, IN

-Best of Four Head of Ewes:

- 1)Keegan Padgett, Kirklin IN

-Market Lamb:

- 1)**Champion:** Keegan Padgett, IN



All American Reserve Champion Ram
Jan. 16th & Later Ram Lamb
Keegan Padgett, Kirklin, IN



All American Reserve Champion Ewe
September Ewe Lamb
Sarah Bush, Blairstown, MO



2014
All American
Junior Show
July 4-6, 2014
Kansas State
Fairgrounds,
Hutchinson, KS



North Central Regional Junior Show
Champion Ram - Winter Lamb
Thomas Vandeventer, Camargo, IL

**North Central Regional
Junior Dorset Show**
July 13, 2013
Arthur, Illinois

Judge: Mark Johnson

- Champion Ram:** Thomas Vandeventer, IL-Winter Ram Lamb
- Reserve Champion Ram:** Taylor Crouch, IL-Fall Ram Lamb



North Central Regional Junior Show
Champion Ewe - Yearling
Sarah Moore, Jerseyville, IL



North Central Regional Junior Show-
Champion Futurity Ewe Lamb
Taylor Crouch, Maroa, IL

- Champion Ewe:** Sarah Moore, IL-Yearling Ewe
- Reserve Champion Ewe:** Alexandra Rowe, IL-Spring Ewe Lamb
- Futurity Ewe Lamb Champion:** Taylor Crouch, IL
- Champion Market Lamb:** Paige Van Dyke, IL
- Junior Showman:** Ty Hodel, IL
- Intermediate Showman:** Paige Van Dyke, IL
- Senior Showman:** Ethan Hodel, IL



North Central Regional Junior Show
Champion Market Lamb
Paige Van Dyke, Louisville, IL

**THANK YOU to the 2013
NORTH CENTRAL REGIONAL SHOW
CONTRIBUTORS**

Continental Dorset Club
Illinois Dorset Association
Ketchums Sheep Equipment
Banner Sheep Magazine
Poynter Sheep Farm
Purple Ribbon Sheep Farm
William Francis
Eric & Gina Hodel
Jeremy & Cassie Crouch
Moultrie-Douglas Fair Board
Twin Oaks Dorsets
Crome Dorsets
Larry Nelson
Larry Hunter
Kolb Dorsets
Gene Sanford
Henry Shultz
Tyler Lobdell
Megan Beckmeier
Mark Johnson, Judge



New England Regional Junior Show
Champion Polled Ram - Junior Lamb
Olivia Waggoner, East Berlin, PA

**New England Regional
Junior Dorset Show**
July 21, 2013
W. Springfield, MA
Judge: Jeremy Etzler

POLLED DORSETS: (25 head, 7 exhibitors)

- Senior Ram Lamb:** 1)**Reserve Champion:** Olivia Waggoner, PA; 2)Evan Syme, CT
- Junior Ram Lamb:** 1)**Champion:** Olivia Waggoner, PA; 2)Evan Syme, CT
- Pair of Ram Lambs:** 1)Olivia Waggoner, PA, 2)Evan Syme, CT
- Best Headed Ram:** Olivia Waggoner, PA
- Senior Yearling Ewe:** 1)**Champion:** Olivia Waggoner, PA; 2)Lauren Rizzitano, MA
- Junior Yearling Ewe:** 1)Evan Syme, CT, 2)Lauren Rizzitano, MA
- Slick Shorn Yearling Ewe:** 1)Olivia Waggoner, PA, 2)Ashley Pinckney, NY



New England Regional Junior Show
Res. Champion Polled Ram-Fall Lamb
Olivia Waggoner, East Berlin, PA



New England Regional Junior Show
Best Headed Ram
Olivia Waggoner, East Berlin, PA



New England Regional Junior Show
Res. Champion Polled Ewe-Early Fall
Olivia Waggoner, East Berlin, PA



New England Regional Junior Show
Champion Horned Ram - Spring Lamb
Austin Grace, Alstead, NH

-Pair of Yearling Ewes: 1)Olivia Waggoner, PA; 2)Lauren Rizzitano, MA

-Early Fall Ewe Lamb: 1)**Reserve Champion:** Olivia, Waggoner, PA; 2)Lauren Rizzitano, MA; 3)&4)Ashley Pinckney, NY

-Late Fall Ewe Lamb: 1)Evan Syme, CT; 2)Madelyn Syme, CT

-Winter Ewe Lamb: 1)Olivia Waggoner, PA; 2)&3)Lauren Rizzitano, MA

-Slick Shorn Fall Ewe Lamb: 1)Olivia Waggoner, PA

-Spring Ewe Lamb: 1)Madelyn Syme, CT; 2)Evan Syme, CT; 3)&4)Ross Beed, CT

-Slick Shorn Spring Ewe Lamb: 1)Peter Hussey, MA

-Pair of Ewe Lambs: 1)Olivia Waggoner, PA; 2)Lauren Rizzitano, MA; 3)Ashley Pinckney, NY; 4)Madelyn Syme, CT; 5)Evan Syme, CT; 6)Ross Beed, CT

-Best Headed Ewe: Ross Beed, CT

-Best Pair Bred & Owned: 1)Olivia Waggoner, PA; 2)Evan Syme, CT; 3)Ross Beed, CT

-Flock: 1)Olivia Waggoner, PA; 2)Evan Syme, CT

HORNED DORSETS: (15 head, 5 exhibitors)

-Senior Ram Lamb: 1)**Reserve Champion:** Jade Zimmerman, PA

-Junior Ram Lamb: 1)**Champion:** Austin Grace, NH; 2)John Alley, NY

-Best Headed Ram: Jade Zimmerman, PA

-Senior Yearling Ewe: 1)Jade Zimmerman, PA; 2)Austin Grace, NH

-Junior Yearling Ewe: 1)**Reserve Champion:** Devan Helmick, IN; 2)Jade Zimmerman, PA; 3)Logan Stoltman, NY

-Pair of Yearling Ewes: 1)Jade Zimmerman, PA

-Early Fall Ewe Lamb: 1)Jade Zimmerman, PA

-Late Fall Ewe Lamb: 1)**Champion:** Jade Zimmerman, PA

-Winter Ewe Lamb: 1)&2)Jade Zimmerman, PA

-Spring Ewe Lamb: 1)Austin Wright, NH, 2)&3)John Alley, NY

-Pair of Ewe Lambs: 1)Jade Zimmerman, PA; 2)John Alley, NY

-Best Headed Ewe: Austin Grace, NH

-Best Pair Bred & Owned: 1)Austin Grace, NH; 2)Jade Zimmerman, PA

-Flock: 1)Jade Zimmerman, 2)Austin Grace, NH; 3)John Alley, NY



New England Regional Junior Show
Res. Champion Horned Ram - Fall Lamb
Jade Zimmerman, Reinholds, PA



New England Regional Junior Show
Champion Polled Ewe - Yearling
Olivia Waggoner, East Berlin, PA



New England Regional Junior Show
Best Headed Polled Ewe
Ross Beed, West Hartford, CT



New England Regional Junior Show
Best Headed Horned Ram
Jade Zimmerman, Reinholds, PA



**New England Regional Junior Show
Champion Horned Ewe - Late Fall Lamb
Jade Zimmerman, Reinholds, PA**



**New England Regional Junior Show
Res.Champion Horned Ewe - Yearling
Devan Helmick, Terre Haute, IN**



**New England Regional Junior Show
Best Headed Horned Ewe
Austin Grace, Alstead, NH**

Great Plains Regional Junior Dorset Show September 29, 2013 Tulsa, OK

Judge: Bart Caldwell

-Fall Ram: 1)Reserve Champion: Allison Smith, KS

-Spring Ram Lamb: 1)Champion:



**Great Plains Regional Junior Show
Champion Polled Ram
Mason Pitts, Glencoe, OK**

Mason Pitts, OK; 2)Austin Hicks, OK;
3)Allison Smith, KS; 4)Heidi Riemann,
OK; 5)Austin Hicks, OK

**-Yearling Ewes: 1)Grand & Senior
Champion:** Jenna Maltbie, OK; 2)**Re-
serve Senior Champion Ewe:** Austin
Hicks, OK; 3)Heidi Riemann, OK;
4)Cassidy Hill, KS; 5)Austin Hicks,
OK; 6)Mason Pitts, OK; 7)&8)Allison
Smith, KS; 9)Madison Henderson, OK;
10)Page Burns, OK; 11)Heidi Rie-
mann, OK; 12)Madison Henderson,
OK

-Pair of Yearling Ewes: 1)Austin
Hicks, OK; 2)Heidi Riemann, OK; 3)Al-
lison Smith, KS

-Fall Ewe Lambs : 1)Cassidy Hill, KS;
2)Allison Smith, KS; 3)&4)Austin
Hicks, OK

**-January Ewe Lambs: 1)Reserve
Grand & Junior Champion:** Cassidy
Hill, KS; 2)Samantha Robinson, OK;
3)Mason Pitts, OK; 4)Heidi Riemann,
OK; 5)Austin Hicks, OK; 6)Kristen
Sawyer, MO

**-February Ewe Lamb: 1)Reserve
Junior Champion:** Allison Smith, KS;
2)Mason Pitts, OK; 3)Allison Smith,
KS; 4)Page Burns, OK; 5)Samantha
Robinson, OK; 6)Heidi Riemann, OK;
7)Austin Hicks, OK; 8)Kylee Williams,
OK; 9)Kristen Sawyer, MO

-March Ewe Lambs: 1)Austin Hicks,
OK; 2)Mason Pitts, OK; 3)Heidi Rie-
mann, OK; 4)Mason Pitts, OK; 5)Alli-
son Smith, KS; 6)Tyler Wehrenberg,
OK; 7)Samantha Robinson, OK;
8)Austin Hicks, OK; 9)Heidi Riemann,
OK; 10)Samantha Robinson, OK;
11)Kylie Casey, OK; 12)Maddy
Wehrenberg, OK

-Pair of Ewe Lambs: 1)Cassidy Hill,



**Great Plains Regional Junior Show
Champion Polled Ewe
Jenna Maltbie, Burlington, OK**

KS; 2)Mason Pitts, OK; 3)Allison,
Smith, KS; 4)Austin Hicks, OK;
5)Samantha Robinson, OK; 6)Heidi
Riemann, OK; 7)Kristen Sawyer, MO

THANK YOU to the 2013 GREAT PLAINS REGIONAL SHOW CONTRIBUTORS

**Continental Dorset Club
Gunsmoke Dorsets
Double A Dorsets
Leon Hicks Family
Phil Berkenbile
SD Ranch Dorsets**



**Great Plains Regional Junior Show
Reserve Champion Polled Ram
Allison Smith, Emporia, KS**



Great Plains Regional Junior Show
Reserve Champion Polled Ewe
Cassidy Hill, Marion, KS

Eastern Regional Junior Dorset Show October 6, 2013 Harrisburg, PA

POLLED DORSETS: (Judge: Kyle Thayer)

-Fall Ram Lamb:

- 1)**Champion:** Pope 176, Michael Pope, IN
- 2)**Reserve Champion:** Pine Ridge 13023, Olivia Waggoner, PA
- 3)Pine Ridge, Olivia Waggoner, PA
- 4)Hollystone 13-563, Amanda Joy Rapp, PA

-Spring Ram Lamb:

- 1)Pine Ridge, Olivia Waggoner, PA
- 2)Pope 192, Michael Pope, IN
- 3)Rockin R 13009, Amanda Joy Rapp, PA

-Yearling Ewe:

- 1)**Champion:** Spilde 8737, Michael Pope, IN
- 2)**Reserve Champion:** T & T 1203, Olivia Waggoner, PA

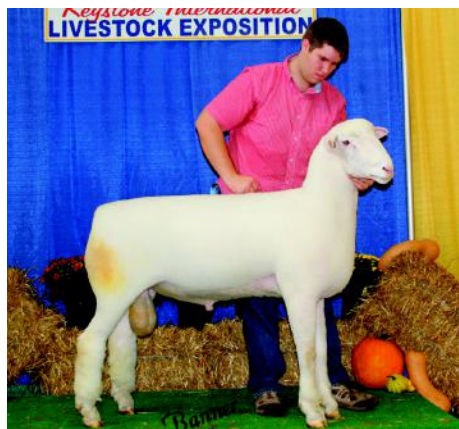

Eastern Regional Junior Show
Champion Polled Ram - Fall Lamb
Michael Pope, Greenfield, IN

- 3)Pine Ridge, Olivia Waggoner, PA
- 4)Pope 120, Michael Pope, IN
- 5)Turtle Mead 1203, Emily Carney, MD

-September Ewe Lamb:

- 1)Pine Ridge 13044, Olivia Waggoner, PA
- 2)Pope 172, Michael Pope, IN
- 3)Pine Ridge, Olivia Waggoner, PA
- 4)Van Bair 1314, Amanda Joy Rapp, PA
- 5)Riverwood 5875, Stephen Campbell, PA
- 6)Pine Ridge 13041, Cameron Allison, NY
- 7)Van Bair 1304, Amanda Joy Rapp, PA
- 8)Cedar Lane 1234, Stephen Campbell, PA

-Spring Ewe Lamb:

- 1)Pope 186, Michael Pope, IN
- 2)Pine Ridge, Olivia Waggoner, PA
- 3)Pope 189, Michael Pope, IN
- 4)Pine Ridge, Olivia Waggoner, PA

-Late Spring Ewe Lamb:

- 1)Pine Ridge 13151, Olivia Waggoner,

PA

- 2)Pope 193, Michael Pope, IN
- 3)Valley View 0067, Allison Blum, MD

-Pair of Lambs:

- 1)Michael Pope, IN
- 2)Olivia Waggoner, PA
- 3)Amanda Joy Rapp, PA
- 4)Stephen Campbell, PA

-Best Young Flock:

- 1)Michael Pope, IN
- 2)Olivia Waggoner, PA
- 3)Amanda Joy Rapp, PA

HORNED DORSETS: (Judge: Matt Scramlin)

-Fall Ram Lamb:

- 1)**Champion:** Oberholtzer 1212, Jade Zimmerman, PA

-Yearling Ewe:

- 1)**Champion:** Oberholtzer 1202, Jade Zimmerman, PA
- 2)Oberholtzer 1210, Jade Zimmerman, PA

-Fall Ewe Lamb:

- 1)Reserve Champion: Oberholtzer 1213, Jade Zimmerman, PA
- 2)Oberholtzer 1218, Emma Oberholtzer, PA
- 3)Oberholtzer 1217, Emma Oberholtzer, PA; 4)Oberholtzer 1216, Jade Zimmerman, PA

-Early Spring Ewe Lamb:

- 1)Oberholtzer 1304, Jade Zimmerman, PA
- 2)Oberholtzer 1302, Jade Zimmerman, PA
- 3)Oberholtzer 1301, Emma Oberholtzer, PA
- 4)Oberholtzer 1305, Emma Oberholtzer, PA

- Pair of Lambs:** 1)Jade Zimmerman, 2)Emma Oberholtzer

- Best Young Flock:** 1)Jade Zimmerman, PA



Eastern Regional Junior Show
Champion Polled Ewe - Yearling
Michael Pope, Greenfield, IN



Eastern Regional Junior Show
Champion Horned Ram - Fall Lamb
Jade Zimmerman, Reinholds, PA



Eastern Regional Junior Show
Champion Horned Ewe - Yearling
Jade Zimmerman, Reinholds, PA

LAUDEN ACRES

THE GOLD STANDARD IN DORSETS

Selected Photos From (3) 2013 Dorset Shows & Sales:

Ohio



LA 807 - 4th Early Fall Ewe Lamb
sold to Ethan Hodel, IL



Narrow Lanes 758 - 1st Fall Yearling Ewe
sold to Kendrick Dorsets, IL



LA 762 - 3rd Yearling Ewe
sold to Greenfield Farms, MO



LA 763 - Grand Champion Fall Yearling Ewe
sold to Aldrich Brothers, SD



LA 767 - Reserve Champion Fall Yearling Ewe
sold to Kyle, Kurt, & Kaden Gutormson, SD



LA 763 - Grand Champion Fall Yearling Ewe
sold to Aldrich Brothers, SD



LA 767 - Reserve Champion Fall Yearling Ewe
sold to Kyle, Kurt, & Kaden Gutormson, SD



LA 767 - Reserve Champion Fall Yearling Ewe
sold to Kyle, Kurt, & Kaden Gutormson, SD

SPECIAL THANKS TO OUR OTHER BUYERS!

Sugarloaf Dorsets, MN
Duane Aldrich, SD
Julie Metcalfe, ME
Austin Hicks, OK
Matt Syme & Rachael Gately, CT
David Comfort, Canada
Ken Smoker, PA

Thank you for another
outstanding effort by Kevin, Sara
& Katherine Kuykendall,
Isaac Garges, Paul Wissinger
and crew for fitting and
showing our sheep!

LA 789
3rd Early Fall Ram Lamb
sold to Fruechte Family Dorsets
and Triple K Dorsets, SD

LA 11
1st Fall Yearling Ram
sold to Dover Genetics, IL

ANNOUNCING...
New Home of the Entire
Mithoefer Dorset Flock!

We have 68 ewes lambing from Sept. - Oct. 2013
• (28) are bred to PR9491 • (17) to Phalanx • (23) to JWBlue (Top son of Phalanx) •
We will certainly have a nice set of Fall ewe and Ram lambs to sell at the farm!

LAUDEN ACRES

Flock Consultants:

Timothy M. Hall
Narrow Lanes Dorsets
570/556-6381 (Cell)

Dick Kuzemchak
814/280-2817 (Cell)



Lynn A. Laudenslager • 570/758-6284 (Office) • 570/847-9817 (Cell)

Division of
Mahantongo Game Farms
Established 1935

Mahantongo Game Farms

559 Flying Eagle Road
Dalmatia, PA 17017

570/758-2095 (Fax)

mgf@tds.net (Email)

www.laudenacres.com (Website)

2013 DORSET SUMMER SALES RESULTS



Nugget All American Sale
Grand Ch. Polled Ram - Late Fall Lamb
Mona Lisa Pettersson-Estes, Sanger, CA



Nugget All American Sale
Res. Grand Ch. Polled Ram - Late Fall
Freitas/Bianchi, Oakdale, CA

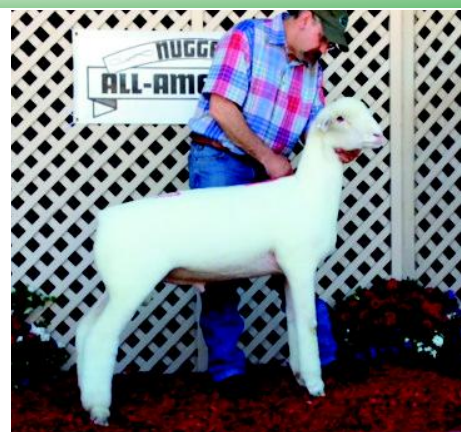

Nugget All American Sale
Jr. Champ. Polled Ram - January Lamb
Northern Starr Livestock, Lonsdale, MN

National Dorset Sale **Nugget All American Sale** **May 30-June 1, 2013** **Sparks, NV** **Judged by Billy Wade**

POLLED DORSETS:

-Yearling Rams:

- 1) Reynolds Stock Farm, OR to Kenneth Wagner, Petaluma, CA \$500
- 2) Klampe Polled Dorsets, OR to Huge Creek Ranch, Gig Harbor, WA \$500
- 3) Nelson Dorsets, CO to Finney Land & Livestock, Buhl, ID \$300

-Early Fall Ram Lambs:

- 1) Nelson Dorsets, CO to M.J. Valley Lambs, Buhl, ID \$250

-Late Fall Ram Lambs:

- 1) **Grand & Senior Champion:** Mona Lisa Pettersson-Estes, CA to Columbia River Sheep Co., Pasco, WA \$1100
- 2) **Reserve Grand & Reserve Senior Champion:** Freitas/Bianchi, CA to Finney Land & Livestock, Buhl, ID \$1500

- 3) Linda Pauly, UT to Eleanor Cumming, Sanger, CA \$350

-December Ram Lamb:

- 1) Paradigm/Beaver Creek, CA to Brian Birt, Red Bluff, CA \$250

-January Ram Lambs:

- 1) **Junior Champion:** Northern Starr Livestock, MN to Harry S. Dasher, Ramona, CA \$2400
- 2) **Reserve Junior Champion:** Paradigm/Beaver Creek, CA to Brian Birt, Red Bluff, CA \$300
- 3) Freitas/Bianchi, CA to WadeCo Dorsets, Clifton, ID \$400
- 4) Millers Livestock, OR to Brian Birt, Red Bluff, CA \$250

-Yearling Ewes:

- 1) **Grand & Senior Champion:** Freitas/Bianchi, CA to Johanna DeJoria, Newberg, OR \$2000
- 2) Freitas/Bianchi Partnership, CA to Eleanor Cumming, Sanger, CA \$300
- 3) Klampe Polled Dorsets, OR to Harry S. Dasher, Ramona, CA \$300
- 4) Millers Livestock, OR to Marie Rohr, Red Bluff, CA \$300
- 5) Nelson Dorsets, CO to Marie Rohr, Red Bluff, CA \$300
- 6) RW Farms, ID to Columbia River Sheep Co., Pasco, WA \$300

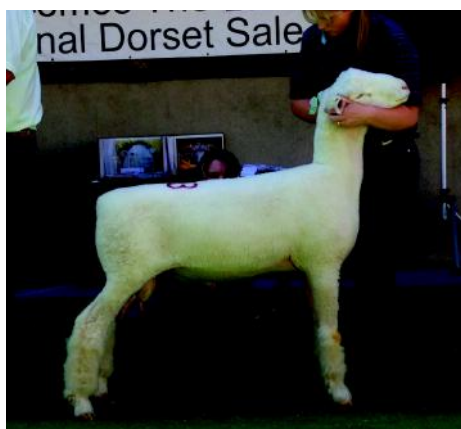

Nugget All American Sale
Res. Jr. Ch. Polled Ram-January Lamb
Paradigm/Beavercreek, Lincoln, CA



Nugget All American Sale
Best Headed Polled Ram - January
Northern Starr Livestock, Lonsdale, MN



Nugget All American Sale
Grand Champion Polled Ewe - Yearling
Freitas/Bianchi, Oakdale, CA



Nugget All American Sale
Res. Grand Ch. Polled Ewe - Late Fall
Freitas/Bianchi, Oakdale, CA

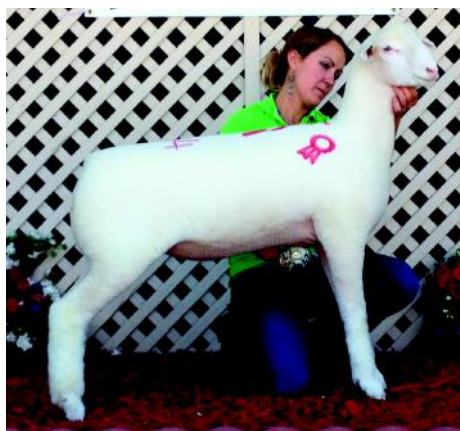

Nugget All American Sale
Res. Jr. Ch. Polled Ewe - January Lamb
Mona Lisa Pettersson-Estes, Sanger, CA



Nugget All American Sale
Best Headed Polled Ewe - January
Mona Lisa Pettersson-Estes, Sanger, CA

-Early Fall Ewe Lamb:

1) Nelson Dorsets, CO to Columbia River Sheep Co, Pasco, WA \$300

-Late Fall Ewe Lambs:

1) Reserve Grand & Reserve Senior Champion:

Freitas/Bianchi, CA to Harry S. Dasher, Ramona, CA \$700

2) Linda Pauly, UT to Harry S. Dasher, Ramona, CA \$300

3) Klampe Polled Dorsets, OR to Hannah Wetzstein, Buhl, ID \$250

-December Ewe Lamb:

1) Paradigm/Beaver Creek, CA to Columbia River Sheep Co., Pasco, WA \$250

-January Ewe Lambs:

1) Reserve Junior Champion: Mona Lisa Pettersson-Estes to Harry S. Dasher, Ramona, CA \$400

2) Northern Starr Livestock, MN to Reynolds Stock Farm, Aumsville, OR \$500

3) Paradigm/Beaver Creek, CA to Columbia River Sheep Co., Pasco, WA \$250

-Late Spring Ewe Lambs:

1) Edelman Dorsets, CA to Columbia River Sheep Co., Pasco, WA \$250

2) Edelman Dorsets, CA to Columbia River Sheep Co., Pasco, WA \$250

28 HEAD GROSSED \$15,150.00 AVERAGING \$541.07

HORNED DORSETS:

-Fall Ram Lamb:

1) **Grand Champion:** Silver Creek Lambscapes, OR to Brian Birt, Red Bluff, CA \$300

1 HEAD GROSSED \$300.00 AVERAGING \$300

-WETHER SIRES & DAMS:

-February Ram Lambs:

1) **Grand Champion:** Fisher Club Lambs, ID to Steva Robinson, Belmont, WI \$3000

-Yearling Ewe:

1) **Reserve Grand & Reserve Senior Champion:** Mickelson Club Lambs, CA to Cal Poly Pomona, Pomona, CA \$800

-Fall Ewe Lambs:

1) **Grand & Senior Champion:** Fisher Club Lambs, ID to Ben Lawyer, Carlock, IL \$2000

2) Fisher Club Lambs, ID to Cal Poly Pomona, Pomona, CA \$600

-Spring Ewe Lambs:

1) **Junior Champion:** Mickelson Club Lambs, CA to Cal Poly Pomona, Pomona, CA \$600

2) **Reserve Junior Champion:** RW Farms, ID to Ben Howard, Orland, CA \$300

6 HEAD GROSSED \$7,300.00 AVERAGING \$1,126.66



Nugget All American Sale
Champion Horned Ram - Fall Lamb
Silver Creek Lambscapes, OR



Nugget All American Sale
Best Headed Horned Ewe - Fall Lamb
Silvercreek Lambscapes, OR



Nugget All American Sale
Champion Wether Sire - February Lamb
Fisher Club Lambs, Wilder, ID



Nugget All American Sale
Champion Wether Dam - Fall Lamb
Fisher Club Lambs, Wilder, ID



Nugget All American Sale
Res. Champ. Wether Dam - Yearling
Mickelson Club Lambs, Pomona, CA



Midwest Stud Ram Sale
Supreme & Champ. Polled Dorset Ram
Paul & Nancy Wissinger, PA

Midwest Stud Ram Sale

June 28, 2013

Sedalia, MO

Judged by Evan Snyder

-POLLED DORSETS:

-Yearling Rams:

- 1) **Grand & Senior Champion:** Turtle Mead Dorsets, PA to Twin Oaks Dorsets, Bell Ctr., OH \$3100
- 2) Valley View, PA to Elizabeth Ferguson, Marquand, MO \$650
- 3) Mithoefer Dorsets, IN to Mike Gloege, Bellingham, MN \$300
- 4) Nelson Dorsets, CO to Mike Gloege, Bellingham, MN \$300

-Early Fall Ram Lambs:

- 1) Klampe Polled Dorsets, OR to Larry D. Inbody & Family, Jenera, OH \$1000
- 2) Cedar Lane, WI to Wiles Farm, Edgerton, OH \$500
- 3) Mithoefer Dorsets, IN to Jess Family Farms, Thompson, MO \$500
- 4) Ram & Ewe Farm, OH to Millers Livestock, Woodburn, OR \$300
- 5) Nelson Dorsets, CO to Mike Gloerge, Bellingham, MN \$300
- 6) Cedar Lane, WI to D & J Moses, Kasota, MN \$300

-Late Fall Ram Lambs:

- 1) McCarthy Polled Dorsets, OH to Jim Driscoll, Alma, Canada \$850
- 2) Klampe Polled Dorsets, OR to Kirby Cherry, Halls, TN \$250
- 3) Flinchum Polled Dorsets, CO to Mike Gloerge, Bellingham, MN \$300
- 4) Sugarloaf Dorsets, MN to Jesse Family Farms, MO \$350

-Winter Ram Lambs:

- 1) **Reserve Junior Champion:** Pine Ridge, PA to Tim or Kathy Coss & Family, Cannon Falls, MN \$1100
- 2) Gene & Marci Sanford, MN to Robert Hood, Dawson, IL \$300

-Spring Ram Lambs:

- 1) **Res. Grand & Junior Champion:** Mona Lisa Pettersson-

Estes, WA to Rolling Hills Dorsets, Tracy, MN \$1200

2) McCarthy Polled Dorsets, OH to Brett Sappington, Queen City, MO \$400

3) Northern Starr Livestock, MN to Whelan Carson, Perry, OK \$500

4) Austin Hicks, OK to Mike Gleoge, Bellingham, MN \$200

5) Triple K Dorsets, SD to Elizabeth Ferguson, Marquand, MO \$225

6) Flinchum Polled Dorsets, CO to Klarissa Minish, Holts Summit, MO \$275

7) Millers Livestock, OR to Mike Gleoge, Bellingham, MN \$200

-Late Spring Ram Lamb:

1) Gene & Marci Sanford, MN to Dvorak Family, Webster, MN \$600

-Yearling Ewes:

- 1) Klampe Polled Dorsets, OR to Brett Sappington, Queen City, MO \$500
- 2) Twin Oaks Dorsets, OH to Brett Sappington, Queen City, MO \$600
- 3) Lauden Acres, PA to Greenfield Farms, LaPlata, MO \$750
- 4) Spilde Dorsets, WI to Piller Dorsets, Mendota, IL \$1200
- 5) Sidney DeVries, IL to Duane Aldrich, DeSmet, SD \$300
- 6) Mithoefer Dorsets, IN to Johnnie Johnson, Davis, CA \$800
- 7) Valley View Farm, PA to Kirby Cherry, Halls, TN \$475
- 8) Dew Drop Farms, MN to Riley Donkers, MN \$650
- 9) Sugarloaf Dorsets, MN to Kirby Cherry, Halls, TN \$525
- 10) Narrow Lanes, PA to Duane Aldrich, DeSmet, SD \$700

other high sellers:

- 15) Lauden Acres, PA to Julie Metcalfe, Cornish, ME \$725
- 16) Lauden Acres, PA to Greenfield Farms, LaPlata, MO \$650

-Slick Shorn Yearling Ewes:

- 1) Mithoefer Dorsets, IN to Five Points Farm, Fredericksburg, VA \$300
- 2) Inbody Dorsets, OH to Elizabeth Ferguson, Marquand, MO \$300
- 3) Inbody Dorsets, OH to Crago Family Ranch, Columbus, MT \$300
- 4) Inbody Dorsets, OH to Five Points Farm, Fredericksburg, VA \$300



Midwest Stud Ram Sale
Champion Polled Dorset Ewe
 Twin Oaks Dorsets, Belle Ctr., OH



Midwest Stud Ram Sale
Reserve Champion Horned Dorset Ram
 Galleher Farms, Mt. Gilead, OH



Midwest Stud Ram Sale
Champion Horned Dorset Ewe
 Paul R. Cassell, Wytheville, VA

-September Ewe Lambs:

- 1)**Res. Grand & Senior Champion:** Twin Oaks Dorsets, OH to Michael Pope, IN \$1400
- 2)**Res. Senior Champion:** Twin Oaks Dorsets, OH to Cooper Gehring, Columbia, MO \$900
- 3)Pine Ridge Dorsets, PA to Cameron Allison, NY \$650
- 4)Spilde Dorsets, WI to West Stanly High School, Oakboro, NC \$550
- 5)Cedar Lane Dorsets, WI to MHW Farm, Colfax, IA \$450
- 6)Spilde Dorsets, WI to Stuart Watson, Union City, TN \$500
- 7)Valley View Farm, PA to Pine View Dorsets, Mt. Gilead, OH \$450
- 8)Spilde Dorsets, WI to Pine View Dorsets, Mt. Gilead, OH \$525

-Late Fall Ewe Lambs:

- 1)**Grand & Jr. Champion:** Twin Oaks Dorsets, OH to Hoskins Stock Farm, Jefferson, IA \$3500
- 2)Mithoefer Dorsets, IN to Ethan Hodel, Maroa, IL \$400
- 3)Mithoefer Dorsets, IN to Stuart Watson, Union City, TN \$375
- 4)Dew Drop Farms, MN to Riley Donkers, Faribault, MN \$500
- 5)Spilde Dorsets, WI to Duane Aldrich, DeSmet, SD \$500
- 6)Mona Lisa Pettersson-Estes, CA to Brett Sappington, Queen City, MO \$700
- 7)Cedar Lane Dorsets, WI to Sarah Bush, Blairstown, MO \$400
- 8)Ram & Ewe Farm, OH to Duane Aldrich, DeSmet, SD \$325

-Winter Ewe Lambs:

- 1)**Res. Jr. Champion:** Northern Starr Livestock, MN to Nicholas Pohlman, Prairie Grove, AR \$550
- 2)Pine Ridge Dorsets, PA to Kirby Cherry, Halls, TN \$300
- 3)Ram & Ewe Farm, OH to Ample Amity Farm, Dayton, OH \$450

-Spring Ewe Lambs:

- 1)Ram & Ewe Farm, OH to Ample Amity Farms, Dayton, OH \$350
- 2)McCarthy Polled Dorsets, OH to River Bend Club Lambs, Hartsville, TN \$350
- 3)McCarthy Polled Dorsets, OH to Brett Sappington, Queen City, MO \$425
- 4)Devon Wolkow, SD to Berens Family, Parker, SD \$225

- 5)McCarthy Polled Dorsets, OH to Wesley Lashmett, Winchester, IL \$275

- 6)Northern Starr Livestock, MN to Sid DeVries, Freeport, IL \$500

-Late Spring Ewe Lamb:

- 1)Valley View Farm, PA to Ethan Hodel, Maroa, IL \$450

96 TOTAL HEAD GROSSED \$49,150 AVERAGING \$511.98

-HORNE DORSETS:

-Early Spring Ram Lamb:

- 1)**Grand Champion:** Cassell Horned Dorsets, VA to Ernst Farms, Melcher, IA \$650

-Spring Ram Lambs:

- 1)**Reserve Grand Champion:** Galleher Farms, OH to Ernst Farms, Melcher, IA \$350
- 2)Patoka Valley Shep, IN to Swede Hollow Farms, Chariton, IA \$375
- 3)ALA, OH to Full Bloom Farm, Stewartsville, MO \$200

-Yearling Ewes:

- 1)Patoka Valley Sheep, IN to Noah & Natalie Richardson, West Chester, OH \$500
- 2)Cassell Horned Dorsets, VA to Steve Vessels, Vine Grove, KY \$1200
- 3)Galleher Farms, OH to Ernst Farms, Melcher, IA \$300
- 4)Old Chester Farm, OH to Swede Hollow Farms, Chariton, IA \$300

-Early Fall Ewe Lamb:

- 1)**Grand Champion:** Cassell Horned Dorsets, VA to Sarah Bush, Blairstown, MO \$600

-Late Fall Ewe Lamb:

- 1)Galleher Farms, OH to Tim Gadsby, Stoneboro, PA \$300

-Winter Ewe Lamb:

- 1)Cassell Horned Dorsets, VA to Monica Ebert, St. George, KS \$350

-Early Spring Ewe Lambs:

- 1)Galleher Farms, OH to Ernst Farms, Melcher, IA \$250
- 2)Cassell Horned Dorsets, VA to Sarah Bush, Blairstown, MO \$300
- 3)Patoka Valley Sheep, IN to Swede Hollow Farms, Chariton, IA \$200

-Late Spring Ewe Lamb:

- 1)Cassell Horned Dorsets, VA to Ernst Farms, Melcher, IA \$250



Midwest Stud Ram Sale
Champion Dorset Wether Sire - January
 Taylor Made Club Lambs, IA



Midwest Stud Ram Sale
Champ. Dorset Wether Dam - Yearling
 Slack Club Lambs, N. Manchester, IN



Midwest Stud Ram Sale
Res. Ch. Dorset Wether Dam - February
 Casey Sidwell, Gill, CO

-Slick Shorn Ewe Lambs:

- 1) **Res. Grand Champion:** Cassell Horned Dorsets, VA to Christina Shotts, Quincy, OH \$500
- 2) Old Chester Farm, OH to Candy Lutz, West Salem, OH \$250

18 HEAD GROSSED \$7,175.00 AVERAGING \$398.61

-DORSET WETHER SIRES & DAMS:

-Yearling Rams:

- 1) Gunsmoke Dorsets to Adam Vandevanter, Kiron, IA \$300
- 2) Moser Clubs Lambs to Jayla Davis, Paris, TX \$550

-Fall Ram Lamb:

- 1) Moser Club Lambs to Vandyke Suffolks, Wessington Springs, SD \$400

-January Ram Lambs:

- 1) **Grand Champion:** Taylor Made Show Lambs to Wasteney Club Lambs, Shannon City, IA \$5800
- 2) Amyx Sheep Farm to Kenneth Ghiselin, Santa Rosa, CA \$1200
- 3) Slack Club Lambs to 3L Livestock, Delta, UT \$1400
- 4) Slack Club Lambs to Tom Manning & Family, Beresford, SD \$1250

other high sellers:

- 7) Huntrods Club Lambs to Griffith Dorsets, Pavillion, WY \$650
- Griffiths Dorsets to Purdue University, West Lafayette, IN \$500

-February Ram Lambs:

- 1) Enfield Club Lambs to Alicia Heineke, Stoutsville, MO \$900
- 2) Hewlett Club Lambs to Boehm Family Club Lambs, Racine, MN \$2000
- 3) Heisdorffer Dorsets to Wolf Club Lambs, Scranton, IA \$4750
- 4) Slack Club Lambs to DMC Dorsets, Hillsboro, WV \$700
- 5) Huntrods Club Lambs to Watson, Marion, KS \$900
- 6) Williams Show Lambs to Chris Brown, Oktaha, OK \$2500
- 7) Slack Club Lambs to Elliot, Allison 7 Shelby Smith, Emporia, KS \$550

other high seller:

- 13) Taylor Made Show Lambs to Craig Newby, Coffeyville, KS \$650

March Ram Lambs:

- 1) **Res. Grand Champion:** Enfield Club Lambs to Zachary Bobb, Wever, IA \$900
- 2) Slack Club Lambs to Dave Clouser, Polk, OH \$300
- 3) Slack Club Lambs to Tom Manning & Family, Beresford, SD \$450
- 4) Huntrods Dorsets to Kevin Rhoads, Indianahoma, OK \$700
- 5) Star Dust Sheep Farm to Craig Rudicel, Twelve Mile, IN \$1000
- 6) Daniels Club Lambs to Shepherd's View Farm, Bridgeville, DE \$300
- 7) Heisdorffer Dorsets to Four Z Club Lambs, Charlestown, IN \$850
- 8) Huntrods Dorsets to Joe Brammer, Seaman, OH \$900
- 9) Huntrods Dorsets to Erickson Family Farm, Cannon Falls, MN \$1000

-April Ram Lambs:

- 1) Daniels Club Lambs to Griffith Dorsets, Pavillion, WY \$1300
- 2) Clair Club Lambs to Dalton Pottebaum, Alton, IA \$350
- 3) Myers Polled Dorsets to Krischten Sheep Farm, Alton, IA \$200
- 4) Dycus Club Lambs to Boehm Family Dorsets, Racine, MN \$1300

-Yearling Ewes:

- 2) Lively Ranch to Kenneth Ghiselin, Santa Rosa, CA \$650
- 3) Gunsmoke Dorsets to Rachel Painter, Avella, PA \$1500
- Shortgrass Sheep Co. to Four Z Club Lambs, Charlestown, IN \$650
- 4) Ebert Sheep Farm to Carla Robinson, Harrah, OK \$400
- 5) Griffith Dorsets to 5D Ranch, Morrisison, OK \$400

-Fall Ewe Lambs:

- 1) Sidwell Show Sheep to Double E Dorsets, Fletcher, OH \$700
- 2) Myers Polled Dorsets to Carla Robinson, Harrah, OK \$375
- 3) Wasteney Club Lambs to Layne Lingley, Greenville, IL \$500

-January Ewe Lambs:

- 1) Clair Club Lambs to Fisher Club Lambs, Wilder, ID \$1000
- 2) Slack Club Lambs to Ainsley & Brannt Balfanz, Waterford, WI \$750

- 3)Sidwell Show Sheep to Shepherd's View, Bridgeville, DE \$800
- 4)William Show Lambs to Sprull Farms, Stephenville, TX \$1200
- 5)Hurliman Club Lambs to Leventini Club Lambs to Modesto, CA \$600
- 6)Slack Club Lambs to Mike Starney, Calhoun, GA \$500
- 7)Hewlett Club Lambs to Double A Dorsets & NOC Sheep Ctr., Burlington, OK \$1100
- 8)Daniels Club Lambs to Mueller Family, Monroe, NE \$250
- 9)Wastenev Club Lambs to Hilton Hurliman, Cordell, OK \$650

other high sellers:

- 11)Brent Titus to Jim Davis, Odell, IL \$750
- 12)Huntrods Dorsets to Hamilton Club Lambs, West Liberty, OH \$650
- 13)Enfield Club Lambs to Zachary Bobb, Wever, IA \$600
- 15)Huntrods Dorsets to Jayla Davis, Paris, TX \$650
- 21)Shortgrass Sheep Co. to Franz Farms, Bingham Lake, MN \$650
- 22)Huntrods Club Lambs to Hamilton Club Lambs, West Liberty, OH \$700

-February Ewe Lambs:

- 1)**Reserve Grand Champion:** Sidwell Show Sheep to Michael Bowers, Mechanicsburg, OH \$1050
- 2)Enfield Club Lambs to Korb Family Farms, Brookville, IN \$1150
- 3)Sidwell Show Sheep to Double E Dorsets, Fletcher, OH \$900
- 4)Star Dust Sheep Farm to 5L Dorsets, Chapman, KS \$900
- 5)Dee Brothers LLC to Emily Albers, Santa Rosa, CA \$1000
- 6)Taylor Club Lambs to Steve Robinson, Belmont, WI \$425
- 7)Boehm Family Club Lambs to Taylor Made, Perry IA \$700
- 8)Hurliman Club Lambs to Four Z Club Lambs, Charlestown, IN \$550
- 9)Taylor Made Show Lambs to Fred Ansolabehere, Bakersfield, CA \$700

other high sellers:

- 12)Huntrods Club Lambs to Ainsley & Brannt Balfanz, Waterford, WI \$850
- 13)Shortgrass Sheep Co. to Franz Farms, Bingham Lake, MN \$600
- 14)Huntrods Dorsets to Jim Davis, Odell IL \$600

-March Ewe Lambs:

- 1)Slack Club Lambs to Carl Mize, Noble, OK \$1550
- 2)Sidwell Show Sheep to Michael Bowers, Mechanicsburg, OH \$550
- 3)Hurliman Club Lambs to D. Lance Carter, Bakersfield, CA \$2750
- 4)Slack Club Lambs to Carla Robinson, Harrah, OK \$400
- 5)Heisdorffer Dorsets to Fisher Club Lambs, Wilder, ID \$1900
- 6)Turner Show Stock Curtis Hewlett, Independence, KS \$800
- 7)Turner Show Stock to Kamryn Fulenchek, Sherman, TX \$800
- 8)Myers Polled Dorsets to Five Point Farm, Fredericksburg, VA \$200

other high sellers:

- 11)Huntrods Club Lambs to Fred Ansolabehere, Bakersfield, CA \$550
- 13)Wastenev Club Lambs to D & P Club Lambs, Wellston, OK \$550

-April Ewe Lambs:

- 1)Slack Club Lambs to Celeste Gonzales, Jourdontown, TX \$550
- 2)Daniels Club Lambs to Matthew Willmann, Hartford City, IN \$550
- 3)Heisdorffer Dorsets to Franz Farms, Bingham Lake, MN \$1900
- 4)Slack Club Lambs to Amanda Wortman, Red Oak, TX \$500
- 5)Hurliman Club Lambs to Calvin Enfield, Collins, IA \$450
- 6)Star Dust Sheep Farm to Hilton Hurliman, Cordell, OK \$450
- 7)Wolf Club Lambs to Emily Albers, Santa Rosa, CA \$600
- 8)Myers Polled Dorsets to Kirschten Sheep Farm., Alton, IA \$200
- 9)Clair Club Lambs to Hindman Show Lambs, Albia, IA \$775
- 10)Amyx Sheep Farm to Kenneth Ghiselin, Santa Rosa, CA \$650

134 HEAD GROSSED \$92,975.00 AVERAGING \$693.84

JUST ANNOUNCED:

**2014 Midwest Classic Wether Sire Sale adding a
Speckle-Faced Division**

**what a great place to start promoting your
Dorset Advantage registered sheep!**



ROYAL~S
Graphic Design Services

DALE L. SMITH

Owner/Graphic Designer

royal-s@earthlink.net

Specializing in the Livestock Industry!

17917 Brim Road
Bowling Green, OH 43402

ph/fx 419.352.2332

2013 DORSET SUMMER SALES CHAMPION PHOTO GALLERY



National Cornbelt Sale
Champion Dorset Ram - Yearling
Wolkow Dorsets, DeSmet, SD

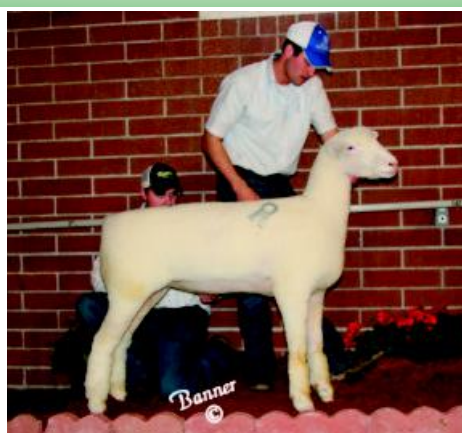

National Cornbelt Sale
Champion Dorset Ewe - Yearling
Freuchte Family, Ward, SD



Great Lakes Sale
Champion Dorset Ram - Fall Lamb
Sunny Valley Farm-Reed, Manheim, PA



Great Lakes Sale
Champion Dorset Ewe - Fall Lamb
Twin Oaks Dorsets, Bell Ctr., OH



Crossroads of the West Sale
Champion Dorset Wether Sire - Yearling
Fisher Club Lambs, Wilder, ID



Crossroads of the West Sale
Champ. Dorset Wether Dam - Spr. Lamb
Fisher Club Lambs, Wilder, ID



New England Sale
Champion Dorset Ram - Yearling
Circle W Farms, Newfoundland, PA



New England Sale
Champion Dorset Ewe - Fall Lamb
Olivia Waggoner, East Berlin, PA

2013 DORSET EWE LAMB FUTURITY BREEDER NOMINATORS

CASSELL HORNED DORSETS, WYTHEVILLE, VA	ISAIAH BAUCK, NEW YORK MILLS, MN
OLIVIA WAGGONER, EAST BERLIN, PA	LARRY INBODY & FAMILY, JENERA, OH
SPILDE BROTHERS, STOUGHTON, WI	SHEPHERD'S VIEW, BRIDGEVILLE, DE
RIVERWOOD FARM, POWELL, OH	GALLEHER HORNED DORSETS, MT. GILEAD, OH
MICHAEL POPE, GREENFIELD, IN	BRADFORD FARMS, WELLINGTON, OH
SAYLOR TWIN OAKS, BELLE CENTER, OH	FRUECHTE FAMILY, WARD, SD
CEDAR LANE DORSETS, MANAWA, WI	DANIELS FAMILY DORSETS, FORRESTON, IL
NORTHERN STARR LIVESTOCK, LONSDALE, MN	NOAH & NATALIE RICHARDSON, WESTCHESTER, OH
RAM & EWE FARM, SOUTH SOLON, OH	OBERHOLTZER HORNED DORSETS, EAST EARL, PA
MCCARTHY POLLED DORSETS, SYCAMORE, OH	PATOKA VALLEY HORNED DORSETS, PRINCETON, IN
MITHOEFER DORSETS, LAFAYETTE, IN	LAUDEN ACRES, DALMATIA, PA
T & T DORSETS, ARCOLA, IL	WOODLAND DORSETS, BELLE CENTER, OH
SMITH SHEEP FARM, STEWARDSON, IL	CROUCH DORSETS, MAROA, IL
MIKE & WENDY VAN WAGNER, DAUPHIN, PA	J.L. THORNSBROUGH, ROSSVILLE, IL
POYNTER SHEEP FARM, PARIS, IL	JOE CRILL & FAMILY, ROCHESTER, IN
MONA LISA PETTERSSON-ESTES, SANGER, CA	SQUIRES HORNED DORSETS, CHESTERVILLE, OH
FREITAS/BIANCHI, OAKDALE, CA	SUNNY VALLEY FARM, MANHEIM, PA
KOLB POLLED DORSETS, TOLUCA, IL	SARAH MOORE, JERSEYVILLE, IL
WOLKOW POLLED DORSETS, DESMET, SD	TWIN OAKS DORSETS/ROSS DORSETS, EATON, OH
SIDNEY DEVRIES, FREEPORT, IL	EGAN DORSETS, FREEPORT, IL
KIM ROOT & FAMILY, CARROLL, OH	GRAND VIEW ACRES, ULSTER, PA
QUARTER MILE FARM, MAROA, IL	S BAR J RANCH, WILLITS, CA
MCDANIEL RANCH, GREENFIELD, IN	TIMOTHY HALL, DALMATIA, PA
MARK & DEBORAH BELL & FAMILY, CASSTOWN, OH	SHANE LOBDELL, FREEPORT, IL
PRAIRIE LANE DORSETS, CENTRALIA, MO	STEP AHEAD DORSETS, GILSON, IL
KENDRICK DORSETS, VERMONT, IL	GRACE MURPHY, PLYMOUTH, IN
KAITLYN VERHAEGHE, ARGOS, IN	TYLER LOBDELL, LENA, IL
PAUL & NANCY WISSINGER, SINKING SPRING, PA	LANCE THOMPSON, CARROLLTON, OH
MILLENNIUM FARMS, SHERIDAN, IN	TODD & MELISSA NAUMAN, FREDERICKTOWN, OH

THANK YOU FOR YOUR SUPPORT!!!!

We Had A GREAT DAY In Sedalia!



Thanks

Thanks to These Ram Buyers:

Noah Collins, TN purchased Twin Oaks 1308, our Reserve Champion ram at the Midwest Stud Ram Sale.

Reynolds Stock Farm, OR purchased "Pistol", our NSLS stud.

Larry Inbody Family, OH purchased "Snake Farm", our Turtle Mead stud.

Sid DeVries, IL purchased Twin Oaks 1323 sired by "Double Shot".

THE GARY SAYLOR FAMILY

937/464-7214 • Cell: 937/597-7214

Gary • Becky • Cameron • Kelsey • Cole
19570 County Road 75 • Belle Center, Ohio 43310
e-mail: gsaylor@watchtv.net

Junior Champion Ewe and Grand Champion Ewe at the 2014 Midwest Stud Ram Sale, sired by "Snake Farm". Thanks to Michael Pope, IN for purchasing her at \$2,800.



Reserve Junior Champion Ewe, 2014 Midwest Stud Ram Sale sold to Wolkow Sisters, SD for \$2,600, sired by "Snake Farm", the 2013 Midwest Sale Supreme Champion Ram.

NEWS FLASH!

There's a new sheriff in town at Twin Oaks.
Our winter and spring lambs will be sired by "Longmire", Pettersson/Estes 2275.

"A Driving Force in the Dorset Breed"



**TWIN OAKS
DORSETS**



2014 MIDWEST STUD RAM SALE RESULTS



Midwest Sale Champion Polled Ram
Spring Ram Lamb
Cedar Lane Dorsets, Manawa, WI

-POLLED DORSET BREEDING SHEEP:

-Yearling Rams (2 head avg. \$650):

- 1) Paul & Nancy Wissinger, PA to Brett Sappington, Queen City, MO \$850
- 2) Doty Dorsets, IL to Brett Sappington, Queen City, MO \$450

-Early Fall Ram Lamb (1 head avg. \$1000):

- 1) **Reserve Grand**

Champion: Twin Oaks Dorsets, OH to Noah Collins, Morristown, TN \$1000

-Late Fall Ram Lamb (1 lot avg. \$350):

- 1) McCarthy Dorsets, OH to Madison Henderson, Perry, OK \$350

-Winter Ram Lamb (1 lot avg. \$600):

- 1) Ram & Ewe Farm, OH to Kali, Kyla & Libby Wolkow, DeSmet, SD \$600

-Spring Ram Lamb (6 head avg. \$833.33):

- 1) **Grand Champion:** Cedar Lane Dorsets, WI to Spilde Dorsets & Hoskins Stock Farm, Stoughton, WI \$2500

- 2) John Flinchum, CO to Levi Moore, Kirksville, MO \$725

- 3) Ram & Ewe Farm, OH to Kenneth Korn, New Plymouth, ID \$500

- 4) Peterson Sheep Co, SD to William Miller Lee, Covington, TN \$400

- 5) Sanford Sheep Farm, MN to Peterson Sheep Co., Lemmon SD \$600

- 6) Kendrick Dorsets, IL to Elizabeth Ferguson, Marquand, MO \$275

-Slick Shorn Ram Lamb (1 head avg \$300):

- Koo Club Lambs, SD to Koel Koenig Dorsets, Edwardsville, IL \$300

-Yearling Ewe (8 head avg. \$612.50):

- 1) **Reserve Grand Champion:** Arndt Acres, MN to Tyler Lobdell, Lena, IL \$700

- 2) Wolkow Sheep Farm, SD to Promise Kept Farm, Cannon Falls, MN \$1050

- 3) Stony Point Ranch, CA to John Flinchum, Longmont, CO \$875

- 4) Valley View Farm, PA to Five Points Farm, Fredericksburg, VA \$600

- 5) Peterson Sheep Co., SD to Five Points Farm, Fredericksburg, VA \$400

- 6) Valley View Farm, PA to Five Points Farm,

- Fredericksburg, VA \$450

- 7) Sanford Sheep Farm, MN to Kole Koenig Dorsets, Edwardsville, IL \$500

- 8) Kendrick Dorsets, IL to Elizabeth Ferguson, Marquand, MO \$325

-Early Fall Ewe Lamb (3 head avg. \$425):

- 1) Wolkow Sheep Farm, SD to Abby Donkers, Faribault, MN \$500

- 2) Valley View Farm, PA to Brett Sappington, Queen City, MO \$400

- 3) Arndt Acres, MN to Robert Hood, Dawson, IL \$375

-Late Fall Ewe Lamb (4 head avg. \$612.50):

- 1) Wolkow Sheep Farm, SD to Doty Dorsets, Lovington, IL

- 2) Sanford Sheep Farm, MN to Kole Koenig Dorsets, Edwardsville, IL \$500

- 3) McCarthy Dorsets, OH to Kole Koenig Dorsets, Edwardsville, IL \$550

- 4) John Flinchum, CO to Levi Moore, Kirksville, MO \$600

-Winter Ewe Lamb (5 head avg. \$1430):

- 1) **Grand Champion:** Twin Oaks Dorsets, OH to Michael Pope, Greenfield, IL \$2800

- 2) Twin Oaks Dorsets, OH to Kali, Kyla & Libby Wolkow, DeSmet, SD \$2600

- 3) Wolkow Sheep Farm, SD to Jane Clare Manners, Caruthersville, MO \$900

- 4) Ram & Ewe Farm, OH to Sam Shofner, Batchtown, IL \$500

- 5) Ram & Ewe Farm, OH to William Lee Miller, Covington, TN \$350

-Spring Ewe Lambs (6 head avg. \$320.83):

- 1) Ram & Ewe Farm, OH to Doty Dorsets, Lovington, IL \$600

- 2) Valley View Farm, PA to Brett Sappington, Queen City, MO \$250

- 3) John Flinchum, CO to Cedar Crest Farm, Sterling, CO \$350

- 4) Kendrick Dorsets, IL to Daryn Triplett, Baring, MO \$200

- 5) Arndt Acres, MN to Logan Henerfauth, Fults, IL \$275

- 6) Sanford Sheep Farm, MN to Brett Sappington, Queen City, MO \$250

-Late Spring Ewe Lamb (1 head avg. \$300):

- 1) Wolkow Sheep Farm, SD to Pine Knob Farm, Somers, CT \$300

**39 HEAD
GROSSED
\$26,550 AVER-
AGING \$680.77**



Midwest Sale Champion Polled Ewe
Winter Ewe Lamb
Twin Oak Dorsets, Belle Center, OH



Midwest Sale Champion Horned Ram
Yearling Ram
Patoka Valley Sheep, Princeton, IN



Midwest Sale Champion Horned Ewe
Spring Ewe Lamb
Cassell Horned Dorsets, Wytheville, VA



**Midwest Sale Champion Wether Sire
February Ram Lamb
Slack Club Lambs, N. Manchester, IN**

-HORNE DORSET BREED- ING SHEEP:

-Yearling Ram (1 head avg. \$500):

1) **Grand Champion:** Patoka Valley Sheep, IN to McPhee Full Bloom Farms, Stewartsville, MO \$500

-Spring Ram Lamb (2 head avg. \$425):

1) **Reserve Grand Champion:** Cassell Horned Dorsets, VA to McPhee Full

12) Huntrods Dorsets, IA to Hannah Robinson, Harrah, OK \$700

13) Griffith Dorsets, WY to William Simmons, Medina, OH \$350

-February Ram Lambs (17 head avg. \$872.06):

1) **Grand Champion:** Slack Club Lambs, IN to C & J Livestock, Polo, MO \$1250

2) **Reserve Grand Champion:** Amyx Sheep Farm, TX to Eric Stehlik, Dorchester, NE

3) Franz Farms, MN to Michael Bowers, Mechanicsburg, OH \$3200

4) Enfield Club Lambs, IA, KS to Fred Ansolabehere, Bakersfield, CA \$1100

5) Star Dust Club Lambs, KS to Matt Zeigler, Logansport, IN \$550

6) Slack Club Lambs, IN to Christine & Monica Ebert, St. George, KS \$1200

7) Amyx Sheep Farm, TX to Schwinn Sheep Farm, McLouth, KS \$500

8) Daniels Club Lambs, IN to Christine & Monica Ebert, St. George, KS \$750

9) RSO Livestock, IA to Mueller Family, Monroe, NE \$350

10) Huntrods Dorsets, IA to Steve Swenka Family, Fayette, IA \$650

other high sellers:

14) Brad & Lori Anderson, CO to Taylor Club Lambs, Nevada, IA \$2200

16) Boehm Family Club Lambs, MN to Daniel Robert, Scranton, KS \$650

-March Ram Lambs (12 head avg. \$829.17):

1) Slack Club Lambs, IN to Mark Korf, Delavan, WI \$700

2) Amyx Sheep Farm, TX to Kirschten Sheep Farm, Alton, IA \$500

3) Slack Club Lambs, IN to Hogg Club Lambs, Miranda, SD \$700

4) Turner Show Stock, TX to Daryl Boehm & Family, Racine, MN \$300

5) Daniels Club Lambs, IN to Wolf Club Lambs, Scranton, IA \$4750

6) Amyx Sheep Farm, TX to Kindle Zant, Paris, TX \$400

7) Taylor Made Show Lambs, IA to Head Family Farms, Derby, IA \$400

8) Amyx Sheep Farm, TX to Glenn Vanbummel, El Dorado Springs, MO

-April Ram Lambs (3 head avg. \$2700):

1) Turner Show Stock, TX to Steva Robinson, Belmont, WI \$7250

2) Franz Farms, MN to Barbara Goltz, Falls City, NE

Daniels Club Lambs, IN to Jonathan & Delinda Mahrman, Deshler, NE \$600

-Yearling Ewe (7 head avg. \$857.14):

1) Hurliman Club Lambs, OK to JoDee Rexwinkle, Afton, OK \$1000

2) Wastenev Club Lambs, IA to Gary Volkert, Denison, IA \$950

3) Hurliman Club Lambs, OK to Hobb Show Lambs, Persia, IA \$1050

4) Slack Club Lambs, IN to Ken Ghiselin, Santa Rosa, CA \$1000

5) Slack Club Lambs, IN to Jamie Betten-Court Faroa-Rick Grambril, Oakhurst, CA \$900

6) Turner Show Stock, TX to Kindle Zant, Paris, TX \$700

7) Griffith Dorsets, WY to Jon & Delinda Mahrman, NE \$400

Bloom Farms, Stewartsville, MO \$650

2) Crill Horned Dorsets, IN to Rowdy Cole, Elk City, OK \$250

-Yearling Ewe (3 head avg. \$383.33):

1) Crill Horned Dorsets, IN to Brian Decker, Chariton, IA \$300

2) Galleher Farms, OH to Patoka Valley Sheep, Princeton, IN \$550

3) Galleher Farms, OH to Patoka Valley Sheep, Princeton, IN \$300

-Fall Ewe Lamb (4 head avg. \$306.25):

1) Galleher Farms, OH to Elizabeth Cassell, Wytheville, VA \$375

2) Kendrick Dorsets, IL to Addison Inbody, Bluffton, OH \$300

3) Crill Horned Dorsets, IN to Patoka Valley Sheep, Princeton, IN \$300

4) Patoka Valley Sheep, IN to Jerrod Robinson, Hamilton, TX \$250

-Slick Shorn Fall Ewe Lamb (2 head avg. \$350):

1) Old Chester Farm, OH to Elizabeth Cassell, Wytheville, VA \$350

2) Old Chester Farm, OH to Candy Lutz, West Salem, OH \$350

-Spring Ewe Lambs (5 head avg. \$425):

1) **Grand Champion:** Cassell Horned Dorsets, VA to Hunter Wendland, Lonsdale, MN \$400

2) Cassell Horned Dorsets, VA to Hunter Wendland, Lonsdale, MN \$625

3) Patoka Valley Sheep, IN to Joe Crill & Family, Rochester, IN \$400

4) Cassell Horned Dorsets, VA to Brian Decker, Chariton, IA \$325

5) Galleher Farms, OH to Kim Root & Family, Carroll, OH \$375

17 HEAD GROSSED \$6,550.00 AVERAGING \$385.29

-DORSET WETHER SIRES & DAMS:

-Yearling Ram (1 head avg. \$3900):

1) Slack Club Lambs, IN to Tom Dagel, Watertown, SD \$3900

-Fall Ram Lamb (1 head avg. \$750):

1) Slack Club Lambs, IN to Noel Greiner, Keota, IA \$750

-January Ram Lambs (13 head avg. \$830.77):

1) Slack Club Lambs, IN to Martin Brothers, Willard, OH \$1900

2) Rule Sheep Co., IA to Mike Caskey & Family, Holland, MN \$900

3) Huntrods Club Lambs, IA to William Simmons, Medina, OH \$450

4) Taylor Made Show Lambs, IA to Daryl Boehm & Family, Racine, MN \$900

5) Huntrods Club Lambs, IA to C & J Livestock, Polo, MO \$750

6) Franz Farms, MN to James Van Dyke, Wessington Springs, SD \$600

7) Slack Club Lambs, IN to Poynter Sheep Farm, Paris, IL \$1100

8) Myers Polled Dorsets, OH to James Van Dyke, Wessington Springs, SD \$300

9) Huntrods Dorsets, IA to Hannah Robinson, Harrah, OK \$800

10) Griffith Dorsets, WY to Cooper Gehring, Columbia, MO \$350

11) Huntrods Club Lambs, IA to Ralph Amyx, Sanger, TX \$1700



**Midwest Sale Res. Champion Wether Sire
February Ram Lamb
Amyx Sheep Farm, Sanger, TX**



**Midwest Sale Champion Wether Dam
January Ewe Lamb
Rule Sheep Co., Harwarden, IA**

**-Fall Ewe Lamb
(3 head avg. \$933.33):**
1)Fisher Club Lambs, ID to Kin-
dle Zant, Paris, TX \$1350
2)Brad & Lori An-
derson, CO to
Craig Wining,er,
Surgoinsville, TN
\$1050
3)Myers Polled
Dorsets, OH to
Curtis Hewlett,
Independence, KS
\$400

**-January Ewe
Lamb (12 head
avg. \$1147.92):**

- 1)**Grand Champion:** Rule Sheep Co., IA to Northern Starr Live-
stock, Lonsdale, MN \$6500
- 2)Sidwell Show Sheep, CO to Kelli & Brett Slack, N. Manchester,
IN \$1500
- 3)Slack Club Lambs, IN to Heuvel Club Lambs, CA \$1000
- 4)Enfield Club Lambs, IA to Heuvel Club Lambs, Wilton, CA
\$1200
- 5)Sidwell Show Sheep, CO to Hayley Beran,
Walworth, WI \$400
- 6)Amyx Show Sheep, TX to Jonathan & Delina Mahrman, Desh-
ler, NE \$650
- 7)Wasteney Club Lambs, IA to Twin Heart, Blair, NE \$750
- 8)Taylor Made Club Lambs, IA to Jonathan & Delina Mahrman,
Deshler, NE \$500

other high sellers:

- 11)Boehm Family Club Lambs, MN to Mueller Family, Monroe, NE
\$500

-February Ewe Lambs (20 head avg. \$977.50):

- 1)**Reserve Grand Champion:** Hurliman Club Lambs, OK to Kelli
& Brett Slack, N. Manchester, IN \$1600
- 2)Heisdorffer Dorsets, IA to Kelli & Brett Slack, N. Manchester, IN
\$4700
- 3)Enfield Club Lambs, IA to Gary Snyder, Perry, OK \$1200
- 4)Brad & Lori Anderson, CO to Jamie Betten-Court Farao-Rick
Gambril, Oakhurst, CA \$1000
- 5)Steva Robinson, WI to Fisher Club Lambs, ID \$1800
- 6)Slack Club Lambs, IN to Jamie Betten-Court Farao-Rick Gam-
bril, Oakhurst, CA \$850
- 7)Slack Club Lambs, IN to Heuvel Club Lambs, Wilton, CA \$800
- 8)Wasteney Club Lambs, IA to Jamie Betten-Court Farao-Rick
Gambril, Oakhurst, CA \$1200
- 9)Amyx Sheep Farm, TX to Scheel Livestock, Alpena, SD \$650
- 10)Sidwell Shoe Sheep, CO to Carl Mize, Noble, OK \$650
- 11)Taylor Club Lambs, IA to Madison Henderson, Perry, OK \$650
- 12)Star Dust Sheep Farm, KS to Shimmery Pines Club Lambs,
New Virginia, IA \$350

other high sellers:

- 14)Boehm Family Club Lambs, MN to Martin Brothers, Willard,
OH \$650
- 15)Huntrods Dorsets, IA to Jamie Betten-Court Farao-Rick Gam-
bril, Oakhurst, CA \$550
- 18)Slack Club Lambs, IN to Five Points Farm, Fredericksburg, VA
\$550
- 19)Boehm Family, Club Lambs, MN to Martin Brothers, Willard,
OH \$700

-March Ewe Lamb (14 head avg. \$664.29):

- 1)Sidwell Show
Sheep, CO to Tay-
lor Stock Farm,
Salem, KY \$900
- 2)Amyx Sheep
Farm, TX to
MacLennan Club
Lambs, Byers, CO
\$1600
- 3)Heisdorffer
Dorsets, IA to
Evan Syme,
South Windsor,
CT \$800
- 4)Amyx Sheep
Farm, TX to Jamie
Betten-Court
Farao-Rick Gam-
bril, Oakhurst, CA
\$1650



**Midwest Sale Res. Champion Wether Dam
February Ewe Lamb
Hurliman Sheep Co., Cordell, OK**

- 5)Hurliman Sheep Farm, OK to Arrowhead Club Lambs, Spanish
Fork, UT \$650
- 6)Wasteney Club Lambs, IA to Olivia Robinson, OK \$350

other high sellers:

- 11)Turner Show Stock, TX to Kamryn Fulenchek, Sherman, TX
\$600
- 12)Huntrods Dorsets, IA to Fred Ansolabehere, Bakersfield, CA
\$650

-April Ewe Lamb (7 head avg. \$114.29):

- 1)Heisdorffer Dorsets, IA to Team Johnson, Casstown, OH \$1300
- 2)Rule Sheep Co., IA to Reese Wilson, Stephenville, TX \$2600
- 3)Daniels Club Lambs, IN to Jonathan & Delinda Mahrman,
Deshler, NE \$600
- 4)Taylor Made Club Lambs, IA to MacLennan Club Lambs, Byers,
CO \$1400
- 5)Star Dust Sheep Farm, KS to Jay Morefield, Chattanooga, OK
\$800
- 6)Brad & Lori Anderson, CO to Otto Cardwell, Lamont, OK \$800

110 HEAD GROSSED \$107,550 AVERAGING \$977.73



2014 DORSET SUMMER SALES CHAMPION PHOTO GALLERY



Great Lakes Sale Champion Polled Ram
Fall Ram Lamb
Valley View Farm-The Wrights, Alexandria, PA



Reno All American Sale Champion Polled Ram
Yearling Ram
Linda Pauly, Delta, UT



Great Lakes Sale Champion Polled Ewe
Fall Ewe Lamb
Valley View Farm-The Wrights, Alexandria, PA



Reno All American Sale Champion Wether Dam
Senior Champion Ewe
Dee Brothers, Northfield, MN



Reno All American Sale Res. Champion Wether Dam
Res. Senior Champion Ewe
Fisher Club Lambs, Wilder, ID



Reno All American Sale Res. Champion Wether Dam
Junior Champion Ewe
Steva Robinson, Belmont, WI

Marlene Launches Her New Author Website



www.marlenembell.com

Marlene's romance novel series, ANNALISSE (Book #1) is currently in 3rd rewrite. SIGN UP FOR EMAIL UPDATES on its progress and receive a free thank you gift. Marlene will announce the edit process, agent offering, and when the manuscript lands in a publishing house for print.

Follow Marlene on:



Ewephoric! Horned Dorsets

The striking lambs at left are examples of what we're growing out to yearlings. We'll have a few select fall lambs from this season also available, so contact us early to secure your breeding stock individuals from the flock. Our numbers are limited.



Email: marlene@dpcomm.net

8484 FM 49 • Big Sandy, TX 75755 • www.ewephoric.com
@ewephoric (Twitter) • fb.me/marlenembell (Facebook)

2014 DORSET EWE LAMB FUTURITY BREEDER NOMINATORS

CASSELL HORNED DORSETS, WYTHEVILLE, VA	ROBERT SCHEMBS, COLFAX, IN
SPILDE BROTHERS, STOUGHTON, WI	EVAN SNYDER, ATGLEN, PA
SQUIRES HORNED DORSETS, CHESTERVILLE, OH	SUNNY VALLEY FARM-THE REEDS, MANHEIM, PA
SAYLOR TWIN OAKS, BELLE CENTER, OH	KENDRICK DORSETS, VERMONT, IL
SINK/PADGETT HORNED DORSETS, KIRKLIN, IN	RICK GRIMME, SHARPSVILLE, IN
WOLKOW POLLED DORSETS, DESMET, SD	TRIPLE K DORSETS, BROOKINGS, SD
MICHAEL POPE, GREENFIELD, IN	BRADFORD FARMS, WELLINGTON, OH
GT DORSETS, KENNARD, NE	BRADFORD/JENSEN PARTNERSHIP, WELLINGTON, OH
KIM ROOT & FAMILY, CARROLL, OH	LAUDEN ACRES, DALMATIA, PA
GALLEHER HORNED DORSETS, MT. GILEAD, OH	RAM & EWE FARM, SOUTH SOLON, OH
PATOKA VALLEY HORNED DORSETS, PRINCETON, IN	MCCARTHY POLLED DORSETS, SYCAMORE, OH
OLIVIA WAGGONER, EAST BERLIN, PA	PURPLE RIBBON FARM, ARCOLA, IL
MONA LISA PETTERSSON-ESTES, SANGER, CA	PAUL & NANCY WISSINGER, SINKING SPRING, PA
QUARTER MILE FARM, MAROA, IL	OBERHOLTZER HORNED DORSETS, EAST EARL, PA
MCDANIEL RANCH, GREENFIELD, IN	CROUCH DORSETS, MAROA, IL
WOODLAND DORSETS, BELLE CENTER, OH	JOE CRILL & FAMILY, ROCHESTER, IN
SUNNY VIEW FARM-THE WRIGHTS, ALEXANDRIA, PA	SARAH MOORE, JERSEYVILLE, IL
CAMPBELL BROTHERS, BLAIRSVILLE, PA	SEAN BESKID, BYESVILLE, OH
CROME DORSETS, MARSHALL, IL	LIEN DORSETS, CAMBRIDGE, WI
CEDAR LANE DORSETS, MANAWA, WI	CASEY SIDWELL, GILL, CO
SHANE LOBDELL, FREEPORT, IL	LINDA PAULY, DELTA, UT
FRUECHTE FAMILY, WARD, SD	H.F. SANFORD & SONS, FARIBAULT, MN
FREITAS/BIANCHI, OAKDALE, CA	HOUE DORSETS, MILTON, WI
	INBODY HORNED DORSETS, BLUFFTON, OH

REMINDER to all Dorset Breeders: Ewe lambs can be nominated at consignment & production sales, and online sales. Polled breeding sheep, horned breeding sheep, wether dam lambs and "Dorset Advantage" ewe lambs all can be nominated! Also, the junior buyers can re-nominate their ewe lamb purchase the following year for the Yearling Ewe Futurity.

THANK YOU FOR YOUR SUPPORT!!!!