



# The DORSET Connection

Publication Of The Continental Dorset Club

Volume 21 Issue 43

Fall 2019

## DORSET YOUTH IN ACTION ACROSS THE COUNTRY!



All American Junior Show  
Grand Champ. Polled Dorset Ewe  
Thomas Vandeventer, Camargo, IL



Eastern Regional Junior Show  
Grand Champ. Horned Dorset Ewe  
Emma Oberholzter, East Earl, PA



Great Lakes Regional Junior Show  
Champion Senior Showman  
Sidney McAllister, W. Manchester, OH



Western Regional Junior Show  
Grand Champ. Polled Dorset Ewe  
Kiley Anderson, Sebastopol, CA



New England Regional Junior Show  
Best Headed Polled Dorset Ewe  
Ben Wetherington, Somers, CT



Great Plains Regional Junior Show  
Champion Dorset Advantage Ewe  
Brayden Bowers, Belmont, WI





# CALCULATED EXCELLENCE.

*The intersection of strategic matings and sound management.*



**RSF 1836 Rearview/ Sired by Crome 2322**  
**CHAMPION EWE / 2019 OR STATE FAIR**

Join us for the inaugural CALCULATED EXCELLENCE ONLINE SALE  
in the spring of 2020, featuring stud prospects,  
yearling ewes and fall-born ewe lambs.

Watch our Facebook page for updates and sale information!

**RSF**  
*Reynolds Stock Farm*



**RSF 1903 / Sired by RSF 1719**  
**SUPREME CHAMPION RAM / 2019 OR STATE FAIR**  
1903 is for sale! Consider putting him to work in your flock.



**RSF 1926 / Sired by RSF 1801 Benchmark**  
**1ST SPRING RAM LAMB/ 2019 OR STATE FAIR**

**MIKE REYNOLDS AND FAMILY**

AUMSVILLE, OR / PH: 503.400.2004 / EMAIL: [rsf@wvi.com](mailto:rsf@wvi.com)

 Be sure to like us on Facebook at Reynolds Stock Farm.

# TABLE OF CONTENTS

<b>Cover:</b> Dorset Youth In Action Across The Country.....	1
Table Contents, Director's Listing, Advertisers, Editor's Letter.....	3
Dorset Calendar of Events.....	4
Advertising Rates.....	4
President's Message.....	5
Promotional Materials.....	5
<b>CDC Board News:</b>	
Meet Your New CDC Director - Bart Caldwell.....	7
Loss of Western Director Bob Heuvel.....	7
CDC Fall Teleconference Meeting Announcement.....	7
Eastern & North Central Nominating Committees.....	7-8
2020 Hall of Fame Nominees Needed.....	8
<b>Commercial Connection:</b>	
Monitor Body Condition Scoring & Nutrition From Breeding Through Early Pregnancy....	9
<b>Announcements:</b>	
2019 NAILE Schedule of Events & Exhibitor Information.....	10
Ohio Dorset Sale Under New Management.....	10
Dick Kuzemchak Inducted Into PA Livestock Hall of Fame at KILE.....	11
Dorsets Reign Supreme.....	13
<b>Youth News:</b>	
2019 Kansas All American Junior Show Report.....	14
National Junior Dorset Association Annual Meeting Notice.....	15
NDJA President's Message.....	15
Youth Dorset Ewe Purchase Grant Program.....	15
<b>2019 All American &amp; Regional Junior Show Results</b> .....	16-25
<b>2019 Sedalia Sales Results &amp; Reno Pictures</b> .....	26-29
<b>2019 Dorset Ewe Futurity Breeder Nominators</b> .....	30

## Dear Dorset Breeders,

*Welcome to the 2019 Fall Dorset Connection Online Edition. The board made the decision to go with this type of version for the Fall Issue of the Dorset Connection. It has been very well received the last few years so please let us know what you think!*

*The Fall Issue has a lot of news and information it as I don't have to worry about costs so we can put in a lot of interesting extra items. So, please make sure you check everything out.*

*The Winter Connection will remain as a printed issue and will be mailed directly to our membership and to everyone who bought a registered Dorset last year, and it will also be utilized for promotional purposes for the Dorset breed during the spring & summer events. The Spring/Summer issue had little advertising support last year and was also an online issue, the future of this issue will be discussed at the Fall CDC Board meeting.*

*Enjoy the color pictures and ads, as it costs nothing to add this feature with the online version. This newsletter will be emailed directly to all CDC members that have a current email on file with the CDC office and will also be available on the CDC Website.*

*Thank you for your continued support and enjoy the newsletter!*

*Editor, Deb Hopkins*

## ADVERTISERS

<b>Reynolds Stock Farm.....</b>	<b>2</b>
<b>MM Polled Dorsets.....</b>	<b>6</b>
<b>Sharpsville Sheep Co.....</b>	<b>8</b>
<b>Royal S Graphics.....</b>	<b>11</b>
<b>Nichols Sheep Farm.....</b>	<b>12</b>

## CONTINENTAL CLUB BOARD OF DIRECTORS 2019-2020

### President - Michael Pope Great Lakes Director

4395 S 600 E  
Greenfield, IN 46140  
Phone: (317)966-3091

### Vice Pres. - Rachael Gately New England Director

126 Pioneer Hgts  
Somers, CT 06071  
Phone: (860)202-4490

### Dick Reece North Central Director

1481 East SR 133  
Arcola, IL 61910  
Phone: (217)268-4333

### Great Plains Director Bart Caldwell

7500 S 156th  
Lamont, OK 74643  
Phone: (580)716-2550

**Eastern Director  
Glenn Stunkel, Jr.**  
6105 E. Dickerson Rd  
Tuscarora, MD 21790  
Phone: (301)639-7257

**Western Director  
TBA**

### Executive Secretary/Treas. Debra Hopkins

P.O. Box 506  
N. Scituate, RI 02857-0506  
Phone: (401)647-4676  
Fax: (401)647-4679  
E-mail: cdcdorset@cox.net  
www.dorsets.homestead.com

*This publication is produced  
three times annually by the:  
Continental Dorset Club, Inc.  
North Scituate, RI*



# DORSET CALENDAR

**-October 31, 2019: DEADLINE** for sending in Matching NAILE Open Show Premium Funds to CDC Office, P.O. Box 506, N. Scituate, RI 02857 \$15.00 per head in the Open Shows ONLY.

**-November 8, 2019: DEADLINE** for sending in Regional Point Record Forms for 2019 Dorset Ewe Futurity Program to CDC Office, P.O. Box 506, N. Scituate, RI 02857

**-November 15, 2019:** Junior Showmanship Contests for Breeding Sheep 10:00 AM and Wethers 4:00 PM, Leadline Competition 5:00 PM, N.A.I.L.E. Show Complex, Louisville, KY. Entry info and live show streaming: [www.livestockexpo.org](http://www.livestockexpo.org)

**-November 16, 2019:** Junior Dorset Market Lamb Show & National Junior Polled, Horned & Dorset Advantage Breeding Sheep Show, N.A.I.L.E. Show Complex, Louisville, KY. Entry info and live show streaming: [www.livestockexpo.org](http://www.livestockexpo.org)

**-November 16, 2019:** National Junior Dorset Breeders Association Annual Meeting & Pizza Party, 6:30 PM, Room C105, N.A.I.L.E. Show Complex, Louisville, KY. Contact CDC Office (401)647-4676.

**-November 18, 2019:** National Polled Dorset Open Show and National Horned Dorset Open Show, N.A.I.L.E., Louisville, KY. Entry info and live show streaming: [www.livestockexpo.org](http://www.livestockexpo.org)

**-November 30, 2019:** Illini All-Breeds Bred Ewe Sale, State Fairgrounds Sale Pavilion, Springfield, IL. Contact: Banner Sale Management, (309)785-5058, [www.bannersheepmagazine.com](http://www.bannersheepmagazine.com)

**-December 3, 2019:** CDC Board Tele-Conference Meeting, 7:30 PM EST

**-December 15, 2019: ADVERTISING & INFORMATION DEADLINE** for 2020 Winter Issue of "The Dorset Connection". Contact CDC Office (401)647-4676 or Advertising Editor Dale Smith at (419)352-2332

**-January 1, 2020: DEADLINE** for notification to CDC Director Nominating Committees for the Eastern & North Central Regional Director Elections. Contact: CDC Office (401)647-4676

**-March 20-21, 2020:** Ohio Dorset Sale featuring the 2020 National Polled & Horned Dorset Breeding Sheep Sale, Preble County Fairgrounds, Eaton, OH. Contact: Select Livestock Services, contact info TBA

**-March 20, 2020:** 2020 Annual CDC Membership Meeting & Hall of Fame Induction, following the National Sale Show, Bruner Arena, Preble County Fairgrounds, Eaton, OH. Contact CDC Office (401)647-4676.

**-June 24-26, 2020:** Midwest Stud Ram Sale, Sedalia, MO featuring the 2020 National Wether Sire & Dam and Dorset Advantage Sales. Contact: Heartland Group: [info@midwestsale.com](mailto:info@midwestsale.com)

## The DORSET Connection

## ADVERTISING RATES

Published by the Continental Dorset Club, Inc.

### Ad Deadlines

**Winter Issue:** Ad copy and materials due December 1st.

**Spring/Summer Issue:** Ad copy and materials due April 1st.

**Fall Issue:** Ad copy and materials due September 1st (*Online Issue ONLY*). Because this is an online issue no printing costs are incurred. Ad prices for this issue are 50% of regular price. Add \$10.00 for each photo.

### Payment

Payment for all advertising due at time of ad placement. Additional costs for extra artwork or special effects will be billed later. Add \$15 for each photo, **No Proof Pictures Accepted – Only Prints or Digital Photos (high resolution)**. No discounts on photos. Print-ready ads submitted on CD (Mac formatted) or sent via e-mail are accepted and will receive a 15% discount from listed base prices.

### Contracts

Advertising contracts are also available. Advertisers will receive an additional 10% discount for yearly contracts. Ads must be placed in three consecutive issues and paid in full at the time the first ad is placed. No limitation on ad size.

**NOTE:** The Continental Dorset Club, Inc. reserves the right to reject any advertising or copy that may be objectionable.

Send all advertising materials to:

**DALE SMITH**

Advertising Editor/Designer

17917 Brim Road • Bowling Green, Ohio 43402

Phone: 419.308.8418

E-mail: [royal-s@earthlink.net](mailto:royal-s@earthlink.net)

### Ad Dimensions & Base Prices

	2 Page Ad 16" x 9-7/8" <b>\$460</b>
--	---

1 Page Ad 7-1/2" x 9-7/8" <b>\$290</b>	1/2 Page Ad 7-1/2" x 4-15/16" (Horizontal) or 4-7/8" x 7-1/2" (Vertical) <b>\$175</b>
--	---

1/4 Page Ad 4-7/8" x 3-3/4" <b>\$105</b>	Bus. Card Ad 3-1/2" x 2" <b>\$52 - 1 Time</b> <b>\$140 - 3 Times</b>
--	---

**AD PROOFS:** Initial and final proofs are guaranteed to advertisers who send in ad copy and materials by the deadlines noted. Advertising copy received after deadlines will be included on a first come, first serve basis, time and space permitting.





# CDC PRESIDENT'S MESSAGE MICHAEL POPE

Greetings to all!

Now that the calendar has flipped to October here in Indiana, fall lambing is beginning to wind down and the combines are rolling. As this newsletter finds you, I hope you have had a successful breeding season and a bountiful fall lamb crop to start your fall off right!

It has been a great year for Dorsets and our youth! The All-American Junior Show and all of our Regionals were well attended by high quality sheep and top-notch kids! I would like to thank everyone who has volunteered at any of the youth shows this summer, it takes a huge group of people to provide our youth with the amazing opportunities that they have today. Thank You!

Now that the fall show season has arrived, many of us will be looking ahead to the NAILE. Keep an eye out for details on the annual Junior Association meeting and awards/pizza party. Also, please remember that the CDC slick shearing policy will be enforced at the NAILE junior and open shows.

On a sad note, the CDC lost one of our own this year with the passing of our Western Region Director Bob Heuvel. Please continue to keep his family and friends in your thoughts... Per CDC by-laws, there will be an announcement made this fall in regards to an appointee to fulfill Bob's remaining term on the CDC board. The new appointee will be established and in place before the annual December teleconference.

I am looking forward to seeing those in attendance at the NAILE! As always, feel free to reach out to myself or any board member should the need arise. I hope all of you have a safe winter and a wonderful holiday season spent with your family!

*Michael Pope, CDC President*

## DORSET PROMOTIONAL ITEMS AVAILABLE

**-Dorset Baseball Caps:** Cotton twill available with either a embroidered Polled Ram Head or Horned Ram Head. Hat colors: Sage Green or Chocolate Brown. **Cost is \$15.00 which includes shipping & handling.**

**-History Book of The Continental Dorset Club & The Dorset Sheep:** This book is 186 pages containing over 300 photos of Dorsets and those who have led the breed. **Cost is \$15.00 includes shipping & handling.**

**-Registration Paper Three Ring Binder:** An 11" x 8 1/2" green vinyl covered 1" wide three ring binder with 10 sheet separators to get you started! CDC logo on front cover. Holds up to 100 sheets. **Cost is \$10.00 includes S & H.**

**-Ram Head Decals:** Polled or Horned ram head available in two sizes. Large 12" diameter and small 6" diameter. **Cost is \$12.00 for the large decal and \$8.00 for the small decal.**

**-Magnetic Bumper Sticker** featuring the CDC Logo and the phrase: "The Breed for all Seasons....The Breed for all Reasons". **Cost is \$2.00 each.**

**-Plastic Travel Bag for Carry-On Liquid Items:** Zippered 8" X 8" Clear Plastic Bag with CDC Logo for air travel carry-on liquid items. **Cost is \$3.00 which includes shipping & handling.**

**SEND YOUR PAYMENT TO:  
CDC, P.O. Box 506, N.Scituate, RI 02857**





# MM Dorsets



***We Have Had Another Great Year!!***



Thank you to Kevin and Sara Kuykendall for showing and fitting my sheep for the Keystone and other shows.

Also, thank you to the Spilde Brothers for always feeling confident in my abilities with their sheep every year!

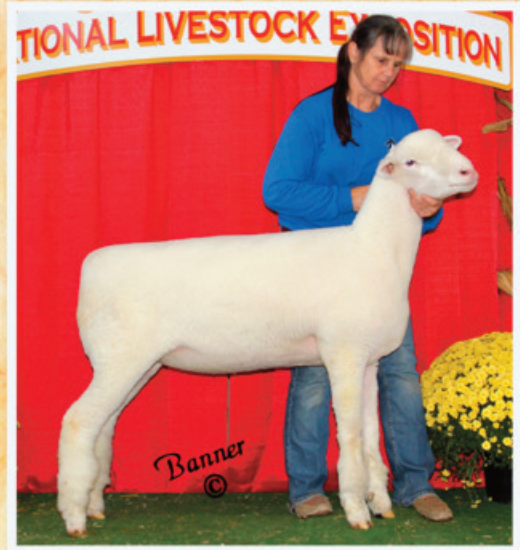

1st Yearling Ram at the 2019 Wisconsin State Fair, Keystone International, Midwest Junior Preview Show, 2nd at the Iowa State Fair, and Reserve Champion Dorset Ram at Keystone. Thank you to Sidney and Brittani DeVries for selling me this stud ram.

1st Fall Ewe Lamb at the All-American Junior Show, 4th at Keystone, and 3rd at the Iowa State Fair. Thanks to Spilde Brothers for selling me this amazing ewe lamb.



1st Fall Ewe Lamb at the Keystone International and 3rd at the All-American Junior Show. Thanks to Cedar Lane Farms for the opportunity to own this ewe lamb.

Also thank you to Craig Fleck for fitting my sheep at the All-American.

*We also exhibited the 1st Pair of Ewe Lambs, 2nd Pair of Yearling Ewes, and 2nd Flock at the Keystone International.*

***We're Louisville Bound!***

Visit our pens at the NAILE and see the quality we are producing.



***Thanks To Our Buyers!***

Special thanks to all our buyers and wish you much success!

**Mclayn Musick ~ MM Dorsets**

2514 N 2150th Avenue • Camp Point, Illinois 62320

Phone: 217/242-6031 or 217/242-1491 • Email: mclayn.musick@gmail.com



# MEET YOUR NEW CDC DIRECTOR & BOARD NEWS



## GREAT PLAINS REGION DIRECTOR BART CALDWELL

"Hi, I am Bart Cardwell from Lamont, OK. My wife, Judy and two children, Abby and Otto live on a small farm in north central Oklahoma. Our kids are 4-H and FFA members of the Deer Creek-Lamont (DCLA) School where they attend. Both raise, feed and show Dorset and Dorset Advantage lambs as a part of their youth livestock program. Through their work and dedication they have enjoyed much success with their Dorsets this past year as Abby exhibited the Champion Dorset Ewe at the 2019 OYE last spring with a bred and owned ewe. Otto exhibited the Res. Champion Dorset Advantage Ewe at the same OYE show.

I work for Northern Oklahoma College as an Ag Instructor and Sheep Center Manager for the Division of Agriculture and Biological Sciences in Tonkawa, OK. I manage a purebred sheep center at the college that consists of Dorset, Hampshire, Shropshire and Suffolk breeds of sheep. This teaching flock is utilized for our students and many high school and collegiate livestock judging teams that travel through the area on their way to contests.

I have been involved in ag education for all of my professional life. I have worked as an Ag Ed Teacher and Extension Educator for 12 years prior to my tenure at NOC which started in 2007.

I served on the Sheep Committees at the Tulsa State Fair

and Oklahoma Youth Expo until my own children started showing in 2013. I am currently on the Market Lamb committee at NAILE. I believe strongly in utilizing sheep as a project to teach and equip youth with valuable life skills.

I plan to continue to encourage the regional Dorset shows in the Southern Plains and other regions as well as support the All American show in the summer."



## LOSS OF CDC WESTERN DIRECTOR BOB HEUVEL

It is with great sadness to report the passing of CDC Director Bob Heuvel, Wilton, CA this past August due to health reasons. Bob was just re-elected to serve his second three year term on the CDC Board of directors and he will be sorely missed on the board.

Bob was a great supporter of the Dorset breed among its youth as he was a retired FFA/Ag Educator in the State of California. Bob was inducted into the CA Teachers Hall of Fame a couple of years ago, which was quite an honor for him. Bob was the owner of Heuvel Club Lambs where he incorporated Dorset genetics into his breeding program.

The CDC will be appointing a person to fulfill Bob's second term on the CDC board and also hopes to honor Bob in some way at a youth event in California to herald his accomplishments and honor his activities in the Dorset breed. Our deepest condolences to his friends and family.

## CDC FALL BOARD TELEPHONE MEETING

**December 3, 2019**

**7:30 PM EST**

If you have any item you would like to be addressed by the CDC Board please contact a director before this date.

Your input is very important to the functionality of this breed association!

## EASTERN & NORTH CENTRAL NOMINATING COMMITTEES

The Eastern & North Central Regions will be electing directors next year. Following are the nominating committees for these elections:

**\*Eastern Director Nominating Committee:** Chairman: Dick Reece  
1481 E SR 133, Arcola, IL 61910,  
(217)254-4333,  
prfarms1481@yahoo.com

-Bill Keough, E5656 N Water Dr.,  
Manawa, WI 54949, (920) 596-1931,  
bksheep@wolfnet.net

-Devon Wolkow, 20147 435th Ave,  
(605) 854-3435,  
wolkowdorsets@gmail.com

**\*North Central Region Director Nominating Committee:** Chairman:  
Caleb Wright, 7202 Keller Rd.,  
Alexandria, PA 1611, (814) 251-5432  
-Jordy Barnette, 2147 Barnette Lane,  
Russellville, TN 37860, (423) 312-6439

-Gary Hornbaker, 90 Lord Fairfax Hwy., Berryville, VA 22611, (703) 431-2314, ghornbak@vt.edu

**If you are interested in running for director and reside in one of these regions please contact a member of the appropriate nominating committee by January 1, 2019.** These committees need to have their slate of nominees with resumes into the CDC Office by January 10, 2020. The CDC adult membership in these districts will be voting in Late January/February for their directors. The newly elected directors term will take effect as of September 1, 2020.

The regional director is asked to attend at least two board meetings per year, one in person at the National Sale site and at least one tele-conference. They are also responsible for organization of the regional junior Dorset show in their region.

Current North Central Director Dick Reece is retiring off the board. Thank you Dick for your great service to the board and the Dorset breed! Current Eastern Director Glenn Stunkel is just coming off his first term and is eligible to run again for a second term.

The CDC needs interested breeders to help navigate the Dorset breed through these changing times in the purebred sheep industry. If you are interested in becoming a CDC director please contact a member of the nominating committees. Your willingness to serve is greatly appreciated. The CDC board consists of 6 members and it is highly important that folks step up to serve to ensure the progress of the Dorset breed into the future.

## 2020 HALL OF FAME NOMINEES NEEDED

Nominations for the Dorset Hall of Fame are due by January 15, 2020, which is earlier this year as the CDC Annual Membership Meeting is earlier in 2020. Presentation of the 2020 Class of the Dorset Hall of Fame inductees will be at the Ohio Dorset Sale, March 20, 2020 where the CDC Annual Meeting will be taking place. If you know of a deserving individual please get the nomination form filled

out and sent into the CDC Office. The form can be found on the CDC website, [www.dorsets.homestead.com](http://www.dorsets.homestead.com), under the "Hall of Fame" tab.

People selected to the "Hall of Fame" will be recognized by the CDC with an appreciation plaque at the annual meeting and will be listed on the CDC website recognizing their contributions to the Dorset breed. Any person in the sheep industry may make nominations. Once a name is submitted they will remain nominated so no repeat nominations need to be made the following year.

The CDC started this program in 2012 to recognize individuals who have contributed a lot to the Dorset breed in different capacities. There are many more folks that need to be recognized so please fill out the forms and get into the CDC office for consideration. This program is a highlight of annual CDC membership meeting as it always a great honor to recognize those who have contributed to the Dorset breed over the years to make it the breed it is today in the purebred sheep industry.

## Grand Champion Horned Dorset Fall Ram Lamb 2019 Big Ohio Sale



Special thanks to MacKenzie Simpson of  
Burgettstown, PA for her purchase!

*We have some really nice fall lambs again this year  
and will be consigning more top entries at the  
2020 Ohio Dorset Sale and the Big Ohio Sale.*

**The Sharpsville Sheep Company**  
Registered Horned Dorset Sheep

**Rick & Donna Grimme**  
4482 N 200 W  
Sharpsville, IN 46068



612-280-4117 (Cell)  
765-963-2536 (Home)  
rdgrimme@gmail.com



# DORSET COMMERCIAL CONNECTION

## Monitor Body Condition Scoring and Nutrition From Breeding Through Early Pregnancy

by Melanie Barkley, PSU Extension Educator

Producers should strive to meet nutritional requirements for their sheep regardless of the time of year. This becomes even more important during breeding season and throughout pregnancy. Body condition scores impact ovulation rates, nutrition impacts body condition scores, and nutrition also plays an important role in embryonic survival.

Sheep body condition is scored using a 5-point scale: 1 indicates an emaciated sheep, 3 indicates average body condition, and 5 indicates an obese sheep. The optimum body condition score for ewes at the start of the breeding is 3. However, we know from research that ewes with a lower body condition score will respond better to flushing than ewes with higher body condition scores. Flushing is the process of increasing the plane of nutrition several weeks prior to breeding. This process should be continued throughout the breeding season. This is important because flushing follicular development and maturation, which impacts ovulation rates.

In order to improve body condition scores of thin ewes, a good goal would be to increase body weight by 10% over a 100-day period. A good balance might mean that producers strive to have their ewe flock scoring slightly below a 3 in order to take advantage of flushing to increase twinning rate. All ewes should gradually gain weight so that by the time they lamb they have reached a body condition score slightly higher than a 3.

In addition to body condition scores, producers should manage body weight on young ewes. Yearlings should weigh at least 80% of their mature weight by the start of the breeding season and ewe lambs should weigh 65 to 70% of their mature weight. In order for ewe lambs to reach this desired weight, most will require a grain supplement. In general, sheep gain approximately a quarter to a third of a pound on pasture. This rate of gain results in ewe lambs weighing less than recommended for breeding. Therefore, producers should calculate weight gain required and adjust rations to accommodate a faster rate of gain.

For example, a ewe lamb that weighs 85 lbs. at weaning would need to gain 90 lbs. if her expected mature weight is 175 lbs. If she was 90 days old at weaning, will be 395 days old (13 months) old at lambing, and is pregnant for 148 days, then she needs to gain 90 lbs. over 157 days. So, she needs to consume a ration that allows her to gain a little more than half a pound a day to achieve her minimum weight goal.

Rams should fall into the body condition score range of 3 to 4. Rams below a score of 3 often have poorer quality sperm while rams above a body condition score of 4 may lack libido to breed the ewes. You can expect rams to lose weight during the breeding season, so the higher

score of 4 may be preferable. Maintaining rams at these scores promotes their ability to settle a targeted 75% of the ewe flock in the first heat cycle and 98% by the end of the second heat cycle. Always mark a ram in order to identify any issues with a ram settling ewes. Change marking colors every 14 days to identify repeat breedings.

Maintaining body condition scores, or improving those for thin ewes, during the first 90 days of pregnancy helps promote embryo survival. The embryo implants itself in the uterus about 3 weeks after fertilization and placental development occurs shortly after that. The placenta connects the developing fetus (lamb) to its mother and provides nourishment for the fetus to grow plus eliminates waste products. Good nutrition allows the placenta to develop to full size during this period, thus providing optimal amounts of nutrients to the fetus. Poor placental development can impact lamb birth weights and can ultimately impact the future reproductive potential of a lamb. Lamb birthweight is one of the greatest predictors of lamb survival: smaller lambs are less likely to survive birth as compared to lambs with average birth weights. Approximately 70% of lamb mortalities that occur prior to weaning occur during the first 48 hours after birth.

Rations should provide adequate energy, protein, vitamins and minerals. Typically, good quality pasture and a good quality mineral mix provide sufficient nutrients to support the pregnancy. However, pay close attention to pasture mixtures during the first 45 days of gestation. Legumes, and red clover in particular, produce phytoestrogens. These estrogenic compounds can impact reproduction by reducing ovulation and conception rates. Fertility generally returns to normal within four to six weeks after removing the sheep from pastures containing high levels of phytoestrogens.

As breeding season continues, be sure to assess body condition scores of ewes and rams. Make sure they receive adequate nutrition to support a body condition score of 3 or provide additional nutrients in the ration to improve body condition scores. The ultimate goal is for ewes to consume a ration that will promote ovulation rates to conceive twins, support embryo survival and result in a health set of twins.



Good nutrition prior to breeding, throughout the breeding season and throughout pregnancy promotes embryonic survival.

# ANNOUNCEMENTS

## 2019 NAILE SCHEDULE AND EXHIBITOR INFORMATION

The Dorsets will once again be showcased at the upcoming National Dorset Shows during the North American International Livestock Exposition in Louisville, KY. Just got the entries and there will have been a total of 579 head of Dorsets entered in the National Open & Junior Breeding Sheep Shows for the week.

Following is a schedule of specific Dorset events:

**-Junior Breeding Sheep Showmanship:** Friday, Nov 15th, 10:00 AM, Mona Lisa Estes judging.

**-Junior Market Lamb Showmanship:** Friday, Nov. 15th, 4:00 PM, Chase McGolden judging.

**-Lead Classes:** Friday, Nov. 15th, 5:00 PM

**-National Junior Dorset Shows:** Saturday, Nov. 16th, 8:00 AM, following the Montadales; Polled Dorsets, Horned Dorsets, & Dorset Advantage, Ring Two, Bart Caldwell judging

**-Junior Show Dorset Market Lamb Show:** Saturday, Nov, 16th 8:00 AM, Logan Newsom judging

**-National Junior Dorset Association Annual Meeting & Pizza Party:** Saturday, Nov. 16th, 6:30 PM, Meeting Room C105. Futurity results announced and scholarships presented.

**-National Open Dorset Shows:** Monday, Nov. 18th, 8:00 AM, Polleds first followed by Horneds. Jeff Repasky will be judging the Polled Dorsets and Dan Spilde will be judging the Horned Dorsets.

**Don't forget that in the Junior Dorset Shows:** Breeding Sheep Showmanship will be Friday at 10:00 AM. You need to pre-enter the showmanship show. If you did it online the cost was \$5.00, if you do it at the show entry fee will be \$10.00. The entry fees will be put into jackpot premiums and awards. The classes will be divided by age and all breeds will show together. Please make sure you review the special rules in the

Dorset section of the premium book for both the open and junior shows as they will be adhered to.

The Junior Shows features a separate Dorset Advantage show. Also, there have been specific wether sire and dam classes added to the junior shows. **The CDC slick shearing policy will be adhered to as it appears in the premium book. "Slick Shorn presented sheep are to carry a uniform length of wool growth that was shorn 7 days prior to show, with the ONLY exception being on the poll, front legs below the knees and rear legs below the hocks." There is to be no additional belly or flank wool left on the animals.**

Saturday evening, after the Junior Dorset Shows the National Junior Dorset Association Annual Meeting & Pizza Party get together for the Juniors at 6:30 PM in Room C105. This is a great event as the futurity and scholarship awards are presented, first year Dorset showmen show momentos are handed out, and the NDJA annual meeting and elections are held. It is our one opportunity to gather all the Dorset juniors and their families together to recognize our junior Dorset breeders and get to know each other so please make plans to attend, never mind the free pizza and drinks.

**For open show exhibitors:** In addition to sending in your entries and entry fees to the NAILE when entering the show, please don't forget to send in the matching \$15.00 per individual entry in the Open Polled and Horned Dorset shows directly to the CDC Office. This enables the CDC to provide matching funds and to guarantee at least \$10.00 per individual entry in premiums. **These matching funds need to be sent to the CDC office ASAP if you haven't done so yet.** Please note that junior show sheep do not have to send in matching funds unless they are staying on to be shown in the open shows.

We have three types of Dorsets being shown in the Open

Polled Show and there will be three Premier Exhibitor banners presented: Fitted, Slick Shorn and Wether Type. Group classes are still shown together but groups can be made up of different divisional types BUT per NAILE rules, in the event of a tie for a premier exhibitor banner, the flock class is the tie breaker, should this happen with a Dorset divisional premier, only flocks that completely represent their division will count towards a tie breaker. Exhibitors are solely responsible for determining what to show in their flock and are solely responsible for how it would affect them in the event that are in a tie.

For those of you unable to attend the shows in person, all shows can be viewed live streamed by going to the North American International Livestock Show website.

Looking forward to seeing everyone in Louisville this year and to another great set of National Dorset Shows!

## OHIO DORSET SALE UNDER NEW MANAGEMENT

The Ohio Dorset Sale is to be held March 20-21, 2020 at the Preble County Fairgrounds in Eaton, OH. The sale is under new sale management. Select Livestock Services will not only be taking over the management of the Ohio Dorset Sale but also the multi-breed Ohio sale that is held in May. The group consists of Gary Saylor, Dan Westlake, Pat Myers & Jim Brandt. More details and contact information will be available soon.

The Ohio Dorset Sale is the site for the 2020 National Polled & Horned Dorset Breeding Sheep Sale and will also feature the 2020 Annual CDC Membership Meeting & Dorset Hall of Fame Induction along with the Third Annual Dave Harmann Corn Hole Tournament. Should be a great fun filled weekend promoting and selling Dorset sheep along with enjoying some great camaraderie among the Dorset breeders and supporters!





## DICK KUZEMCHAK INDUCTED INTO PENNSYLVANIA LIVESTOCK HALL OF FAME AT K.I.L.E.

Richard Kuzemchak is a life-long shepherd. Originally from Clymer, PA (Indiana County), Dick grew up on his family crop and livestock farm. He started raising sheep when he was 14 years old as his FFA project. While attending Penn State University, he lived and worked in the sheep barns, located on Ag Hill. In the fall of 1966, Dick was one of two students to move into the present Beef and Sheep Center. Dick graduated from Penn State University in 1968 with a degree in Animal Industry. During his time at Penn State, he spent countless hours under the tutelage of Carroll Shaffner, shepherd, tending the Southdown, Cheviot, Shropshire, Hampshire, Horned Dorset, Polled Dorset, Suffolk, and commercial ewe flocks. While a student, he was an active member of the Block and Bridle Club, claiming the title of Grand Champion Sheep Showman from 1965 to 1968 at the Little International. Dick was also the Supreme Showman during his senior year. He was a member of the meats judging team and the livestock judging team. In 1967, Dick was the high scoring individual in sheep judging at KILE. Following college, Dick spent two years with the United States Marines, proudly earning the rank of Sargent before returning home to PA. Dick succeeded Shaffner as shepherd at Penn State in February 1971 and

continued the legacy of shepherding and high production flocks. He retired from Penn State in 2009 after 38 years. During his time, Dick bred and showed champion sheep for Penn State at the many sheep shows and sales across the country with champions in Chicago and Louisville.

One of the many highlights to his career was the 2005 show season. The Penn State Sheep Program attended seven sales throughout the country and were awarded the following champions: National Champion Ewe, 2 Supreme Champions, 6 Grand Champions, 3 Reserve Grand Champions, 2 Junior Champions, and 3 Reserve Senior Champions. Additionally, receiving 3 Best Consignment Awards over all breeds! The Penn State Polled Dorset flock was undefeated that year at the Ohio State Fair, Indiana State Fair, Eastern States Exposition, and North American International Livestock Exposition. The enthusiasm and excitement carried through to 2006. In that year, sheep history was made with a record breaking production sale! Dorset enthusiasts traveled from 22 different states and Puerto Rico to attend the Penn State Sheep Production sale. With 124 registered buyers, 229 head of sheep were sold, averaging \$1,238./head! There were 21 states with successful bidders, stretching from Maine to Washington.

Dick's career involved not only the day to day care of these sheep but the decisions of which ewes and rams to use in their breeding program. He developed a Dorset that would not only win in the show ring but also provided a good carcass for the commercial producer. These sheep became the foundation of many Dorset flocks. As important as the sheep that Dick produced, is the time and energy that he spent teaching students about sheep and the industry as well as facilitating ongoing sheep research at the barn. Many of these students continue to be active in the sheep industry as adults. Dick touched the lives of countless students during his tenure at Penn State and enjoys watching his former students become successful in their chosen careers. He has been a Penn State

Little International dedicatee twice over the years, sharing his dedication to the livestock industry.

Dick has judged many state, regional and county sheep shows mainly on the east coast with the highlight being the National Dorset Show and Sale at the Eastern States Livestock Exposition. He serves on the Keystone International Livestock Exposition and PA Farm Show Sheep Committees.

Dick has a daughter, Julie, two sons, Scott and Joe, and nine grandchildren. He now resides in Pleasant Gap with his wife of 50 years, Gayle. Sharing his passion for the sheep industry, his children won Champion or Reserve Champion market lamb at the PA Farm Show twelve times with some of those being in consecutive years. Dick is also active in the American Legion Post 867, Pleasant Gap, serving as 1st Vice Commander and current Vice President. Dick continues to be active in the Dorset industry as a judge and flock consultant. Over the years he has been a consultant for many major Dorset flocks; helping with the management, care, showing and breeding decisions. In 2015 Dick was inducted into the Continental Dorset Hall of Fame. His influence can be seen in the sheep of many Pennsylvania flocks.

Congratulations to Dick on this most recent honor that was bestowed on him at the recent Keystone International Livestock Exposition held in Harrisburg, PA. Truly a great honor that is well deserved!



**ROYAL~S**  
*Graphic Design Services*

**DALE L. SMITH**  
Owner/Graphic Designer  
royal-s@earthlink.net



Find us on  
**Facebook**

*Specializing in the Livestock Industry!*

**17917 Brim Road  
Bowling Green, OH 43402  
419.308.8418**

# New Acquisitions Starting Off with a BANG!



*JSF 7018*

Purchased from Torrance Sheep Farm  
Grand Ram: Ohio and Kentucky State Fairs  
Reserve Ram: Illinois State Fair



*Dover Genetics 1741*

2019 National Champion Sale Ewe,  
purchased by us.  
Reserve Grand: Ohio State Fair

*Stay tuned for details on our upcoming  
Online Sale on April 1.*



*Congratulations to Eddie Muir*

Purchased as Lot 1 in our recent online sale.  
Grand Champion Ewe Great Lakes Regional Junior Dorset Show  
Class Winning Fitted Yearling Indiana State Fair Junior Show

*Be sure to visit us at NAJLE and  
Best of Luck to our customers!*

**CRUZ & SARAH NICHOLS | RON & LORI MOORE**  
26016 Moore Lane | Jerseyville, IL 62052  
859.612.7175 | slnichols93@gmail.com | Ron: 618.535.3235

**N**  
NICHOLS  
Sheep Farm



# DORSETS REIGN SUPREME

The Dorset breed in the show ring has excelled once again this show season! The quality of Dorsets being shown is exceptional and all Dorset breeders should be very proud of their animals. There wasn't a major show around the country, open or youth, where during Supreme Champion drives there wasn't a Dorset pulled out vying for the honor. Several breeders sent in photos of their Supremes. Congratulations to all on your great accomplishments!



**Top Left:** 2019 Northeast Youth Sheep Show, Supreme Champion Ram, Champion Polled Dorset Ram, Fall Ram Lamb, Madelyn Syme, CT

**Top Right:** 2019 California State Fair, Supreme Champion Ewe, Champion Polled Dorset Ewe, Yearling Ewe, Ashley & Kristina Klampe, OR

**Middle Left:** 2019 Ohio State Fair, Supreme Champion Ram Meat Breed Session 2, Champion Horned Dorset Ram, Fall Ram Lamb, Keaton Snipes & Konner Barns, OH (Bred by Paul R. Cassell, VA)

**Middle Right:** 2019 Midwest Stud Ram Sale Supreme Champion Ewe, Champion Horned Dorset Ewe, Fall Ewe Lamb, Cassell Horned Dorsets, Wytheville, VA

**Bottom Left:** 2019 New Jersey State Fair, Supreme Champion Ewe, Horned Dorset Ewe, Yearling Ewe, Emma Oberholtzer, PA

**Bottom Right:** 2019 Kentucky State Fair, Supreme Champion Ewe, Champion Polled Dorset Ewe, Yearling Ewe, Robert Schembs, IN.





# YOUTH NEWS

## 2019 KANSAS ALL AMERICAN JUNIOR SHOW

The 2019 All American Junior Show was held at the Kansas State Fairgrounds, Hutchinson, KS from July 4-7, 2019. This was the show's second trip to Kansas and the show grew by leaps & bounds! There were 474 exhibitors attending from 25 states showing 1897 head of sheep. We went to a new expanded schedule, added a few more activities and the welcomed the Suffolks into the show, and everything turned out to be a great success and very well received. The Kansas hosts, especially Jeff Ebert and Ted Van Horn, did a remarkable job of hosting this show and a BIG THANK-YOU goes out to them all!

The Polled, Horned and Dorset Advantage divisions showed on three different days by three different judges. The breed had excellent participation and had several exhibitors showing for their first time in an All American. The Dorset show had 128 head of Polled Dorsets shown, 28 head of Horned Dorsets and 59 head of Dorset Advantage. Congratulations to Hainsley Hatfield, OH; Keegan Padgett, IN; and Colton Miller, IN for being named the top guns for the Polled, Horned and Dorset Advantage shows respectively. All the show results and photos can be found later on in this newsletter.

The National Junior Dorset Association had their Summer Ice Cream Social Meet & Greet on Saturday for all the Dorset families. There were several new exhibitors to the All American this year and it was great to get to meet everyone. Thank-you to the Dorset families and the National Junior Officers that helped out with the event, especially NDJA President Katie Muir. The NJDA handed out several first time Dorset Showman mementos to the Dorset exhibitors at this year's All American and they all did a great job!

The Dorset juniors represented very well in the events held during the weekend. Following are some highlights of their accomplishments:

- Logan Mattingly, KY:** AAJS Scholarship Winner
- Graham Williams, KS:** 1st Individual Showmanship Winner
- Makenna Franklin, IN:** 1st Individual Showmanship Winner
- Caroline Groth, KY:** 2nd Individual Showmanship Winner
- Shep Silvers, TX:** 2nd Individual

## 2019 All-American Junior Show

474 exhibitors representing 25 states, 1897 head of sheep exhibited from 24 breeds  
Kansas State Fairgrounds -- Hutchinson, Kansas



- Showmanship Winner
- Hainsley Hatfield, OH:** 2nd Individual Showmanship Winner
- Keegan Padgett, IN:** 2nd Individual Showmanship Winner
- Nikki Muir, IN:** 2nd Individual Showmanship Winner
- Colyer Williams, KS:** 3rd Individual Showmanship, 1st Team Showmanship
- Mclayn Musick, IL:** 3rd Individual Showmanship Winner
- Ashlyn Maddox, OK:** 1st Team Showmanship Winner
- L.R. Burns, OR:** Senior Power Point Winner
- Kara Nelson, IA:** Junior Logo Winner, Junior Photo Winner
- Helena Kagan, NY:** Intermediate Photo Winner
- Chad Hoover, PA:** Junior Essay Winner
- Linsey Eddy, OH:** Intermediate Photo Winner, Intermediate T-Shirt Winner
- Austin Wright, IN:** Senior Skil-A-Thon Winner
- Addison Inbody, OH:** Horned Dorset Wool Show Champion

A big thank-you goes to all the Dorset breeders that donated to support the show, whether it was a ewe lamb: Cassell Horned Dorsets; large financial donation: Sidwell Show Sheep, CO; class sponsorships, special individual donations or by purchasing raffle tickets. The Dorset breed actually supports three shows and with out the breeder support it would not be possible. Thanks to all of you the Dorset breed easily matched their breed sponsorship level once again.

Plans are underway for the 2020 All American Junior Show. It will be held at the Michigan State University, Livestock Pavilion, East Lansing, MI from July 2-5,

2020. James & Donna Averill, Karen Scovill, Judy Moore and the rest of the Michigan folks are already organizing next year's show to make it another special All American. Hotel blocks have been reserved at the following hotels:

**\*Fairfield Inn- East Lansing**  
2335 Woodlake Drive  
Okemos, Michigan 48864  
(620)669-5200, 517-347-1000  
\$89 plus taxes

**\*Candlewood Suites**  
3545 Forest Road  
Lansing, MI 48910  
517-351-8181  
\$89 plus taxes

**\*Best Western**  
2209 University Park Drive  
Okemos, MI 48864  
517-349-8700  
\$99 plus taxes

**Other Motels In The Area: (no blocks)**

**-Comfort Inn & Suites**  
2187 University Park Drive  
Okemos, Michigan 48864  
517-347-6690

**-Hampton Inn & Suites**  
2200 Hampton Place  
Okemos, Michigan 48864  
517-349-6100

**-Red Roof Inn (Lansing East)**  
3615 Dunkel Rd.  
Lansing, Michigan 48910  
517-332-2575

**\*Camping:** Camper Sites Available  
\$20.00 Per night with electricity  
at MSU Livestock Pavilion  
(2 water sources to fill water tank & 2 dump stations)

Look for up to date information next spring on the show at the AAJS web site: [www.allamericanjuniorshow.com](http://www.allamericanjuniorshow.com)  
Make plans now to join us in Michigan!



## 2019 NATIONAL JUNIOR DORSET ASSOCIATION ANNUAL MEETING IN LOUISVILLE

The National Junior Dorset Breeders Association will hold its annual meeting in Louisville on Saturday night, November 16, 2019 at 6:30 PM in the Kentucky Exposition Center South Wing, meeting room C105.

The meeting will feature an election of next years directors, presentation of the 2019 scholarship awards, ***presentation of the regional & final 2019 futurity awards from the show***, awarding of the First Time Dorset Showman brushes and a pizza party for all the Junior Dorset members and their families.

Make plans now to attend the National Dorset Junior Association Annual Meeting and pizza party. Come and meet all your fellow Dorset exhibitors!

## CDC & NDJA YOUTH DORSET EWE PURCHASE GRANT PROGRAM

The National Junior Dorset Association and the CDC introduced a grant program for youth to use towards the purchase of a Dorset ewe and it has been very successful for the past six years, as we received a record number of 41 applications last year. The associations' awards three \$500 grants annually to be used towards the purchase of a registered Dorset ewe, last year the CDC board actually awarded an additional grant due to quantity and quality of applicants.

The 2019 winners of the Dorset Youth Ewe Purchase Grants are Junior Division: Abigail Slaydon, LA (*bought a Horned ewe lamb from Ewephoric Horned Dorsets, TX*) & Kalena Troupe, OK (*bought a ewe lamb from Lauralee Martin-Prough, OK*); Intermediate Division: Cody Sievert, MN (*bought a ewe lamb from Circle S-Schoenfeld Family, MN*) and



## NATIONAL JUNIOR DORSET ASSOCIATION PRESIDENT KATIE MUIR

The fall is a busy time of year for many people as harvest begins, lambing is in full swing and people are preparing for the final show of the year. As we approach November it's time to start thinking about NAILE and all of the activities we have planned. On Saturday, November 16, at 6:30pm we will be holding our annual Jr. meeting where the selected scholarship winners will be announced along with futurity winners and new officers will be elected. If you're interested in running for a junior office please let a current officer know so we can get you added to the ballot.

As the year wraps up I'll leave you with a few questions to ponder into the new year: What were some of this years highs for your farm/flock? What were some of the lows? How will you implement the lessons from your trying times to improve yourself or your flock?

*Katie Muir, NJDA President*

Senior Division: Caleb Durham, OH (*bought a ewe lamb from Chad Heisdorffer, IA*).

A very simple one page application form is available on the CDC website or you may contact the CDC office to forward you a copy. If you have applied previously but haven't yet been selected please do so again. This is a great way to obtain funding towards the purchase of a Dorset breeding female.

Please get an application in today or get to an interested youth today! ***The application deadline is December 1st, 2019***

Right is a picture of Cody Sievert, MN showing his Dorset ewe lamb, Mozzarella, at the Minnesota State Fair this past summer. Cody purchased the lamb from Schoenfeld Family in Minnesota with the money awarded him through the Youth Ewe Purchase Grant program. Cody was awarded the grant from the intermediate division. Congratulations to

Cody on his success with his ewe lamb and look forward to hearing about future accomplishments with his Dorset ewe in the upcoming years.



# 2019 JUNIOR DORSET SHOW RESULTS



**All American Champion Polled Ram**  
Fall/Wtr Wether Sire- Knittel 1966  
Breanna Knittel, Greenfield, IL



**All American Res. Champ. Polled Ram**  
Winter Ram Lamb - Trail Run 1905  
Thomas Vandeventer, Camargo, IL



**All American Champion Polled Ewe**  
Yearling Ewe - PRF 1869  
Thomas Vandeventer, Camargo, IL

## All-American Jr. Show July 4-7, 2019 Hutchinson, KS

Judges: Ryan Hendricks,  
Tim Hall & Matt Scramlin

### **POLLED DORSETS:**

#### **-Fall Ram Lamb:**

- 1)Quarter Mile 733-18, Taylor Dietz, IL
- 2)DeVries 63-18, Mclayn Musick, IL
- 3)Lobdell 1801, Morgan Fitzsimmons, WI

#### **-Winter Ram Lamb:**

- 1)**Reserve Champion:** Trail Run 1905, Thomas Vandeventer, IL
- 2)Hilltop Dorsets 0132, Colby Tool, IA
- 3)Cedar Lane 1902, Thomas Vandeventer, IL

#### **-Spring Ram Lamb:** 1)PRF 1960, Thomas Vandeventer, IL

#### **-Fall/Winter Wether Sire Ram Lamb:**

- 1)**Champion:** Knittel 1966, Breanna Knittel, IL
- 2)Dorsets N' Daylilies 856F, Hainsley Hatfield, OH
- 3)GT Dorsets 1906, Kyle Gross, NE
- 4)Dorsets N' Daylilies 902S, Hainsley Hatfield, OH

#### **-Pair of Ram Lambs:**

1)Thomas Vandeventer, IL

2)Hainsley Hatfield, OH

#### **-Yearling Ewe:**

- 1)**Grand & Senior Champion:** PRF 1889, Thomas Vandeventer, IL
- 2)Bauck 08-08, Riley Donkers, MN
- 3)Scotch Lane Farm 7468, Mclayn Musick, IL
- 4)Trail Run 1811, Thomas Vandeventer, IL
- 5)Pine Knob 1812, Mclayn Musick, IL
- 6)Stunkel 2739, Keegan Padgett, IN
- 7)Wolkow W805, Morgan Fitzsimmons, WI
- 8)G. Loenser 376, Colby Tool, IA
- 9)Crouch 1801, Taylor Dietz, IL
- 10)Hilltop Dorsets 0112, Colby Tool, IA
- 11)Woodland 245, Megan Inbody, OH
- 12)NSF 1814, Eddie Muir, IN

#### **-Slick Shorn Yearling Ewe:**

- 1)Pope Dorsets 421, Michael Myerscough, IL
- 2)NSF 1824, Riley Donkers, MN
- 3)Scotch Lane Farm 8510, Mclayn Musick, IL
- 4)Hill Lambs 8008, Brianna Hill, KS
- 5)Wolkow PR767, Colby Tool, IA
- 6)Diamond C0299, Abbeygail Collins, MO
- 7)Chad Leader 0393, Caroline Mattingly, KY
- 8)Amyx 85166, Keagan Lamb, OK
- 9)Sidwell 8148, Linsey Eddy, OH

#### **-Yearling Wether Dam:**

1)**Reserve Senior Champion:** Allred/Elliot 8065, L.R. Burns, OR

2)Slack 8137, Dylan Miller, IN

3)Slack 8236, Dylan Miller, IN

4)Heisdorffer Dorsets 8153, Ashlyn Maddox, OK

5)Paxton 837, Austin Wright, IN

6)NOC 8175, Otto Cardwell, OK

7)Nichols 34, Anne Nichols, OR

8)Dorsets N' Daylilies 801S, Hainsley Hatfield, OH

9)Knittel 1821, Breanna Knittel, IL

10)Dorsets N' Daylilies 888S, Hainsley Hatfield, OH

#### **-Pair of Yearling Ewes:**

1)Thomas Vandeventer, IL

2)Dylan Miller, IN

3)Colby Tool, IA

4)Riley Donkers, MN

5)Mclayn Musick, IL

6)Hainsley Hatfield, OH

#### **-Early Fall Ewe Lamb:**

1)Spilde 9373, Mclayn Musick, IL

2)Spilde 9369, Riley Donkers, MN

3)Cedar Lane 1824, Mclayn Musick, IL

4)Crouch 1901, Michael Myerscough, IL

5)Crouch 1906, Katie Muir, IN

6)Quarter Mile Farm 730/18, Taylor Dietz, IL

#### **-Late Fall Ewe Lamb:**

1)Wolkow W868, Michael Myerscough, IL



**All American Res. Champ. Polled Ewe**  
Slick Shorn Wtr Lamb - Smith 1923  
Linsey Eddy, Marysville, OH



**All American Res. Sr. Ch. Polled Ewe**  
Yearling Wether Dam - Elliot 8065  
L.R. Burns, Crabtree, OR



**All American Res. Jr. Ch. Polled Ewe**  
Winter Wether Dam - Slack 9187  
Dylan Miller, Huntington, IN





**All American Champion Polled Wether  
Heavyweight Market Lamb  
Jordyn Leininger, Pierceton, IN**

2)PRF 1921, Thomas Vandeventer, IL  
3)D. Loenser 176-18, Colby Tool, IA

**-Slick Shorn Fall Ewe Lamb:**

1)Carson 8037, Linsey Eddy, OH

**-Fall Wether Dam:**

1)Smith 1883, Allison Smith, KS  
2)Frias/Bianchi 0586, L.R. Burns, OR  
3)Heeg CHCL 18106, Dash Heeg, WY  
4)Dorsets N' Daylilies 832F, Hainsley Hatfield, OH  
5)Dorsets N' Daylilies 854F, Hainsley Hatfield, OH  
6)Wrights 0730, Abigail Connor, OK

**-Winter Ewe Lamb:**

1)Stunkel 3252, Thomas Vandeventer, IL  
2)Lobdell 801, Morgan Fitzsimmons, WI  
3)Hilltop Dorsets 0131, Colby Tool, IA  
4)Quarter Mile Farm 743/19, Taylor Dietz, IL

**-Slick Shorn Winter Ewe Lamb:**

**1)Reserve Grand & Junior Champion:**

Sliver Smith 1923, Linsey Eddy, OH  
2)Silver Smith 1920 A.I., Kara Nelson, IA  
3)Chad Leader 0441, Logan Mattingly, KY  
4)Hill Lambs 9028, Alice Hill, KS  
5)Stillwell S1906, Rylie Miller, Lafayette, IN  
6)Rowe 1912, Shep Silvers, TX  
7)Hewlett 1410, Natalie Ingram, KS  
8)Chad Leader 0430, Caroline Mattingly, KY  
9)Crego Livestock 9004, Payton Nix, MO  
10)Bruce Clark P427, Grady Allen, KS  
11)Dorset Divas 1212, Raevyn Odum, CO  
12)Dorset Divas 1209, Raevyn Odum, CO  
13)Nichols 82, Corbyn Reister, OR  
14)Hilltop Dorsets 0130, Colby Tool, IA  
15)Obsession 9027, Katie Muir, IN

**-Winter Wether Dam:**

1)**Reserve Junior Champion:** Slack 9187, Dylan Miller, IN  
2)Silver Smith 1929, Allison Smith, KS  
3)NOC 9008, Otto Cardwell, OK  
4)Knittel 1902, Breanna Knittel, IL  
5)Geis 9100, Colyer Williams, KS  
6)Heisdorffer Dorsets 9107, Ashlyn Maddox, OK  
7)Heeg CHCL 1912, Megan Smith, WY  
8)Knittel 1965, Breanna Knittel, IL  
9)Nelson 19073, Dally Emig, KS  
10)Dorsets N' Daylilies 913S, Hainsley Hatfield, OH



**All American Res. Ch. Polled Wether  
2nd Heavyweight Market Lamb  
Kade Beckmier, Morrisville, IL**

11)Dorsets N' Daylilies 901S, Hainsley Hatfield, OH  
12)Silver Smith 1914, Jayden Weldon, IA

13)Jahner Lambs 1823, Jordyn Weldon, IA

**-Spring Ewe Lamb:**

1)Myerscough 1836, Michael Myerscough, IL

2)Hilltop Dorsets 0137, Colby Tool, IA

**-Slick Shorn Spring Ewe Lamb:**

1)Fisher 19541, Linsey Eddy, OH  
2)Vogel 1826, Jordyn Weldon, IA  
3)Liggett 9093, Graham Williams, KS  
4)Amyx 01937, Jaylynn Lamb, OK

**-Spring Wether Dam:**

1)Rhoads 1913, Cade Charmasson, OK  
2)Silver Smith 1944, Alison Smith, KS  
3)Slack 9254, Dylan Miller, IN  
4)Fisher 19540, Linsey Eddy, OH  
5)Slack 9475, Dylan Miller, IN  
6)Dorsets N' Daylilies 953S, Hainsley Hatfield, OH  
7)Knittel 1949, Breanna Knittel, IL  
8)Dorsets N' Daylilies 974S, Dash Heeg, WY  
9)Ott Club Lambs 9471, Grayson Noterman, KS  
10)Robinson 18235, Sara Mattingly, KY  
11)Scheel River 936, Teagan Scheel, SD  
12)Ott Club Lambs 9470, Madison Frost, OK  
13)Ott Club Lambs 9464, Keiton Haley, OK

**-Pair of Ewe Lambs:**

1)Dylan Miller, IN  
2)Thomas Vandeventer, IL  
3)Linsey Eddy, OH  
4)Michael Myerscough, IL  
5)McLayn Musick, IL  
6)Jordyn Weldon, IA  
7)Colby Tool, IA  
8)Hainsley Hatfield, OH  
9)Taylor Dietz, IL

**-Young Flock:**

1)Thomas Vandeventer, IL  
2)Hainsley Hatfield, OH  
3)McLayn Musick, IL  
4)Colby Tool, IA  
5)Taylor Dietz, IL

**-Best Four Head of Ewes:**

1)Thomas Vandeventer, IL  
2)Linsey Eddy, OH



**All American Champion Horned Ram  
Fall Ram Lamb - ALAM 1820  
Keegan Padgett, Kirklin, IN**

3)Dylan Miller, IN

4)McLayn Musick, IL

5)Colby Tool, IA

6)Hainsley Hatfield, OH

7)Taylor Dietz, IL

**-Lightweight Market Lamb:**

1)Becca Paine, KS  
2)Helena Kagan, NY  
3)Austin Wright, IN  
4)Braxton Young, KS  
5)Kara Nelson, IA  
6)Teagan Scheel, SD  
7)Brayden Robinson, KS  
8)Hannah Walker, IN

**-Heavyweight Market Lamb:**

1)**Champion:** Jordyn Leininger, IN  
2)**Reserve Champion:** Kade Beckmier, IL  
3)Logan Mattingly, KY  
4)Dylan Miller, IN  
5)Heidi Barkley, PA  
6)Kolby Dietz, IL  
7)Trey Newby, KS

**HORNED DORSETS:**

**-Fall Ram Lamb:**

1)**Champion:** ALAM F1820, Keegan Padgett, IN  
2)ALAM F1818, Austin Inbody, OH

**-Spring Ram Lamb:**

1)**Reserve Champion:** ALAM 1905, Logan Inbody, OH  
2)Timberline Farm 700, Tyler Wright, IN  
3)Timberline Farm 701, Tyler Wright, IN

**-Pair of Ram Lambs:** 1)Tyler Wright, IN



**All American Res. Champ. Horned Ram  
Spring Ram Lamb - ALAM 1905  
Logan Inbody, Bluffton, OH**



**All American Champion Horned Ewe  
Yearling Ewe - ALAM 1802  
Logan Inbody, Bluffton, OH**

**-Yearling Ewe:**

- 1) **Champ.:** ALAM 1802, Logan Inbody, OH
- 2) ALAM 1801, Austin Inbody, OH
- 3) Timberline Farm 385, Tyler Wright, IN
- 4) Sink 381-P A.I., Keegan Padgett, IN

**-Slick Shorn Yearling Ewe:**

- 1) **Reserve Champion:** PRC W8036, Keegan Padgett, IN

- 2) Sink 376-P A.I., Alivia Porter, IL
- 3) ALAM 1806, Addison Inbody, OH
- 4) Reister 0030, Corbyn Reister, WA
- 5) ALAM 1812, Morgan Inbody, OH

**-Pair of Yrl. Ewes:** 1) Keegan Padgett, IN

**-Early Fall Ewe Lamb:**

- 1) Kendrick H14, Nikki Muir, IN
- 2) Oberholtzer 1821, Tyler Wright, IN

**-Late Fall Ewe Lamb:**

- 1) Sink 448-P, Logan Inbody, OH
- 2) Rick Grimme 267, Eddie Muir, IN

**-Winter Ewe Lamb:**

- 1) Sink 453-P, Keegan Padgett, IN
- 2) ALAM 1901, Austin, Inbody, IN

**-Spring Ewe Lamb:**

- 1) ALAM 1906, Austin Inbody, OH
- 2) Sink 483-P, Keegan Padgett, IN
- 3) Sink 482-P, Stockton Klotz, IN
- 4) ALAM 1903, Logan Inbody, OH
- 5) Timberline Farm 702, Tyler Wright, IN
- 6) ALAM 1911, Addison, Inbody, OH
- 7) ALAM 1923, Morgan Inbody, OH

**-Slick Shorn Ewe Lamb:**

- 1) ALAM 1912, Addison Inbody, OH

**-Pair of Ewe Lambs:** 1) Keegan Padgett, IN



**All American Res. Champ. Horned Ewe  
Slick Shorn Yrl. Ewe - PRC W8036  
Keegan Padgett, Kirklin, IN**

**-Young Flock:** 1) Keegan Padgett, IN

- 2) Tyler Wright, IN

**-Best 4 Hd. of Ewes:** 1) Keegan Padgett, IN

**-DORSET ADVANTAGE:**

**-Spring Ram Lamb:**

- 1) **Champ:** GT Dorsets 1949, Kyle Gross, NE

**-Yearling Ewe:**

- 1) Slack 8165, Colton Miller, IN
- 2) Knittel 1804, Breanna Knittel, IL
- 3) Rodney Phillips 22, Caroline Groth, KY
- 4) NOC 8163, Otto Cardwell, OK
- 5) Star Dust 18007, Dally Emig, KS
- 6) Slack 8353, Rylie Miller, IN
- 7) Prairie Wind 1826, Kacey Schneidermeyer, MO
- 8) Einhaus 8003, Makenna Franklin, IN
- 9) Smith 1861, Allison Smith, KS
- 10) Dorsets N' Daylilies 828S, Hainsley Hatfield, OH
- 11) Ingoldsby 1817, Caytee Ingoldsby, IN
- 12) WD Club Lambs 0938, Linsey Eddy, OH
- 13) Harker Farms 0141, Payton Harker, MO

**-Fall Ewe Lamb:**

- 1) Obsession 9010, Colton Miller, IN
- 2) Dorsets N' Daylilies 828S, Hainsley Hatfield, OH
- 3) Boone Farms B308, Kaitlyn Hicks, IN

**-Winter Ewe Lamb:**

- 1) **Champion:** Slack 9165, Colton Miller, IN
- 2) **Reserve Champion:** Silver Smith 1933 ET, Raine Garten, KS
- 3) Knittel 1905, Linsey Eddy, OH
- 4) Dorsets N' Daylilies 998S, Hainsley



**All American Champion DA Ram  
Spring Ram Lamb - GT Dorsets 1949  
Kyle Gross, Kennard, NE**

Hatfield, OH

- 5) Jahner Lambs 0281, Rylan Nix, MO
  - 6) Maddox 19-108, Ashlyn Maddox, OK
  - 7) On The Edge 0013, Caleb Dechant, KS
  - 8) Dorset Divas 1207, Raevyn Odum, CO
  - 9) Vanderlinden 9715, Jayden Weldon, IA
  - 10) Robinson 18230, Sara Mattingly, KY
  - 11) Jahner Lambs 1907, Jordyn Weldon, IA
  - 12) Silver Smith 1937, Jayden Weldon, IA
- Spring Ewe Lamb:**
- 1) Obsession 9039, Colton Miller, IN
  - 2) Cory Bros 0229, Samantha Everhart, IN
  - 3) Enfield 9006, Cade Charmasson, OK
  - 4) Maddox 19-121, Ashlyn Maddox, OK
  - 5) On The Edge 0019, Hannah Dechant, KS
  - 6) Mattingly 0046, Abigail Mattingly, KY
  - 7) NOC 9024, Otto Caldwell, OK
  - 8) Silver Smith 1947, Braxton Young, KS
  - 9) Ott Club Lambs 6859, Madison Frost, OK
  - 10) Case 1910, Sydni Case, OK
  - 11) Deer Run Ranch 302, Rylan Nix, MO
  - 12) Emig Farm 9508, Cash Emig, KS
  - 13) Ott Club Lambs 9865, Kennedy Coffin, KS

- 14) Poynter Sheep A-1, Isaac Spurgeon, IN

**-Pair of Ewe Lambs:**

- 1) Colton Miller, IN
- 2) Ashlyn Maddox, OK
- 3) Jayden Weldon, IA

**-Best 4 Head of Ewes:** 1) Colton Miller, IN

**-Lightweight Market Lambs:**

- 1) Sara Grace Mattingly, KY
- 2) Payton Harker, MO



**All American Champion DA Ewe  
Winter Ewe Lamb - Slack 9165  
Colton Miller, Huntington, IN**



**All American Res. Champion DA Ewe  
2nd Winter Ewe Lamb - Smith 1933  
Raine Garten, Abilene, KS**



**All American Champion DA Wether  
Heavyweight Class  
Colton Miller, Huntington, IN**





**All American Res. Champ. DA Wether  
2nd Heavyweight Class  
Madelyn Groth, Lexington, KY**

- 3) Chad Hoover, PA
- 4) Jordan Chavira, IA
- 5) Hannah Dechant, KS
- 6) Dally Emig, KS
- 7) Halle Barker, KS
- 8) Crew Charmasson, OK
- 9) Isaac Spurgeon, IN

**-Heavyweight Market Lamb:**

- 1) **Champion:** Colton Miller, IN
- 2) **Res. Champion:** Madelyn Groth, KY
- 3) Mason Miller, IN
- 4) Brianna Hill, KS
- 5) Megan Smith, WY
- 6) Raevyn Odum, CO
- 7) Matt Wiegard, IL

**New England Regional  
Junior Show  
July 19-21, 2019  
West Springfield, MA**

**Judge: Bruce Betts, DE**

**-POLLED DORSETS:**

**-Yearling Ram:** 1) Daniel Epe, Pittsfield, MA

**-Senior Ram Lamb:**

1) **Champion & Supreme Champion:**

Madelyn Syme, South Windsor, CT

2) Kyle Tillich, Honeoye Falls, NY

3) & 4) Daniel Epe, Pittsfield, MA

**-Junior Ram Lamb:** 1) **Reserve Champ.:**

Madelyn Syme, South Windsor, CT

**-Pair of Ram Lambs:** 1) Madelyn Syme, CT



**New England Champion Polled Ram  
Senior Ram Lamb  
Madelyn Syme, South Windsor, CT**

2) Daniel Epe, Pittsfield, MA

**-Best Headed Ram:** Madelyn Syme, CT

**-Yearling Ewe:** 1) **Res. Senior Champion:**

Madelyn Syme, South Windsor, CT

2) & 3) Kyle Tillich, Honeoye Falls, NY

4) Madelyn Syme, South Windsor, CT

5) & 6) Daniel Epe, Pittsfield, MA

7) Emma Cargill, New Ipswich, NH

**-Slick Sheared Yearling Ewe:**

1) Madelyn Syme, South Windsor, CT

**-Pair of Yearling Ewes:** 1) Kyle Tillich, NY

2) Madelyn Syme, South Windsor, CT

3) Daniel Epe, Pittsfield, MA

**-Early Fall Ewe Lamb:** 1) **Grand & Sr.**

**Champion:** Madelyn Syme, CT

2) Emma Cargill, New Ipswich, NH

**-Late Fall Ewe Lamb:**

1) Emma Kyle, Honeoye Falls, NY

2) & 3) Daniel Epe, Pittsfield, MA

**-Slick Shorn Senior Ewe Lamb:**

1) Madelyn Syme, South Windsor, CT

**-Winter Ewe Lamb:** 1) **Junior Champion:**

Emma Kyle, Honeoye Falls, NY

2) Madelyn Syme, South Windsor, CT

**-Spring Ewe Lamb:** 1) **Res. Jr. Champion:**

Madelyn Syme, South Windsor, CT

2) Ben Wetherington, Somers, CT

3) & 4) Daniel Epe, Pittsfield, MA

**-Pair of Ewe Lambs:** 1) Emma Kyle, NY

2) Madelyn Syme, South Windsor, CT

3) Daniel Epe, Pittsfield, MA

**-Best Headed Ewe:** Ben Wetherington, CT

**-Best Pair Bred & Owned:**



**New England Res. Ch. Polled Ram  
Junior Ram Lamb  
Madelyn Syme, South Windsor, CT**

1) Madelyn Syme, South Windsor, CT

2) Kyle Tillich, Honeoye Falls, NY

3) Daniel Epe, Pittsfield, MA

**-Exhibitors Flock:** 1) Madelyn Syme, CT

2) Kyle Tillich, Honeoye Falls, NY

3) Daniel Epe, Pittsfield, MA

**-DORSET ADVANTAGE:**

**-Dorset Advantage Yearling Ewe:**

1) **Champ.:** Heidi Barkley, Manns Choice, PA

2) Daniel Epe, Pittsfield, MA

**-Dorset Advantage Ewe Lamb:**

1) **Res. Champion:** Madelyn Syme, CT

2) Madelyn Syme, South Windsor, CT

**-HORNED DORSETS:**

**-Senior Ram Lamb:** 1) **Res. Champion:**

Emma Oberholtzer, East Earl, PA

**-Junior Ram Lamb:** 1) **Champion:**

Emma Oberholtzer, East Earl, PA

2) Amanda Oberholtzer, East Earl, PA

3) Taylor Mason, Worthington, MA

4) & 5) Shawn Bingham, Lunenburg, MA

6) Taylor Mason, Worthington, MA

**-Pair of Ram Lambs:**

1) Emma Oberholtzer, East Earl, PA

2) Shawn Bingham, Lunenburg, MA

3) Taylor Mason, Worthington, MA

**-Best Headed Ram:** Amanda Oberholtzer,

East Earl, PA

**-Yearling Ewe:** 1) **Champion:** Emma

Oberholtzer, East Earl, PA

2) Emma Oberholtzer, East Earl, PA

3) Austin Grace, Westmoreland, NH

4) & 5) Amanda Oberholtzer, East Earl, PA



**New England Best Headed Polled Ram  
Senior Ram Lamb  
Madelyn Syme, South Windsor, CT**



**New England Champion Polled Ewe  
Sr. Champion - Early Fall Ewe Lamb  
Madelyn Syme, South Windsor, CT**



**New England Res. Champ. Polled Ewe  
Jr. Champion - Winter Ewe Lamb  
Emma Kyle, Honeoye Falls, NY**





**New England Res. Sr. Ch. Polled Ewe  
Yearling Ewe  
Madelyn Syme, South Windsor, CT**



**New England Res. Jr. Ch. Polled Ewe  
Junior Ewe Lamb  
Madelyn Syme, South Windsor, CT**



**New England Champion DA Ewe  
Yearling Ewe  
Heidi Barkley, Manns Choice, PA**

- 6) Taylor Mason, Worthington, MA  
7) Shawn Bingham, Lunenburg, MA  
8) Taylor Mason, Worthington, MA

**-Pair of Yearling Ewes:**

- 1) Emma Oberholtzer, East Earl, PA  
2) Amanda Oberholtzer, East Earl, PA  
3) Taylor Mason, Worthington, MA

**-Senior Ewe Lamb:**

- 1) Emma Oberholtzer, East Earl, PA  
2) Amanda Oberholtzer, East Earl, PA  
3) Emma Oberholtzer, East Earl, PA  
**pion:** Emma Oberholtzer, East Earl, PA  
2) & 3) Taylor Mason, Worthington, MA  
4) Amanda Oberholtzer, East Earl, PA  
5) & 6) Shawn Bingham, Lunenburg, MA

**-Pair of Ewe Lambs:**

- 1) Emma Oberholtzer, East Earl, PA  
2) Amanda Oberholtzer, East Earl, PA  
3) Taylor Mason, Worthington, MA  
4) Shawn Bingham, Lunenburg, MA

**-Best Headed Ewe:** Emma Oberholtzer, East Earl, PA

**-Best Pair Bred & Owned:**

- 1) Emma Oberholtzer, East Earl, PA  
2) Shawn Bingham, Lunenburg, MA  
3) Taylor Mason, Worthington, MA

**-Exhibitors Flock:**

- 1) Emma Oberholtzer, East Earl, PA  
2) Amanda Oberholtzer, East Earl, PA  
3) Taylor Mason, Worthington, MA  
4) Shawn Bingham, Lunenburg, MA

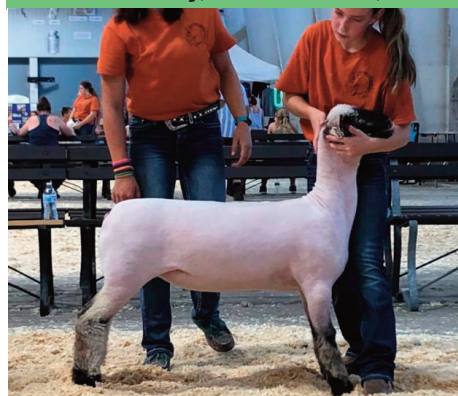

**New England Res. Champion DA Ewe  
Ewe Lamb  
Madelyn Syme, South Windsor, CT**



**New England Champion Horned Ram  
Junior Ram Lamb  
Emma Oberholtzer, East Earl, PA**



**New England Res. Champ. Horned Ram  
Senior Ram Lamb  
Emma Oberholtzer, East Earl, PA**



**New England Best Headed Horned Ram  
Junior Ram Lamb  
Amanda Oberholtzer, East Earl, PA**



**New England Champion Horned Ewe  
Yearling Ewe  
Emma Oberholtzer, East Earl, PA**



**New England Res. Champ. Horned Ewe  
Junior Ewe Lamb  
Emma Oberholtzer, East Earl, PA**



**New England Best Headed Horned Ewe  
Yearling Ewe  
Emma Oberholtzer, East Earl, PA**





2019 Great Lakes Regional Junior Dorset Show  
Exhibitors  
Miami County Fairgrounds, Troy, OH

**Great Lakes Regional  
Junior Show  
July 14, 2019  
Troy, OH**

**Judge: Mike Crowder, IN**

**-SHOWMANSHIP:**

**-Pee-Wee: (participants in no order)**

- Olivia Bowers, OH
- Blake Hunt, IN
- Addison Inbody, OH
- Morgan Inbody, OH
- Jensen West, IN
- Ella Whitmer, OH

**-Novice: (top 3)**

- 1) Logan Inbody, OH
- 2) Hattie Hobbs, IN
- 3) Madison Feehan, OH

**-Junior: (top 3)**

- 1) Linsey Eddy, OH
- 2) Hainsley Hatfield, OH
- 3) Megan Inbody, OH

**-Senior: (top 3)**

- 1) Sidney McAllister, OH
- 2) Nikki Muir, IN
- 3) Kamron Paulus, OH

**-HORNEDED DORSETS:**

**-Fitted Fall Ram Lamb:**

- 1) Keaton Snipes, OH

**-Fitted Winter/Spring Ram Lamb:**

- 1) **Champion:** ALAM Inbody Kids, OH

- 2) **Reserve Champion:** Parker Reese, OH

- 3) Konnor Barns, OH

**-Slick Shorn Winter/Spring Ram Lamb:**

- 1) ALAM Inbody Kids, OH

**-Best Headed Ram:** Keaton Snipes, OH

**-Fitted Yearling Ewe:** 1) **Grand & Senior Champion:** Mariah Troutwine, OH

- 2) ALAM Inbody Kids, OH

- 3) Keaton Snipes, OH

- 4) ALAM Inbody Kids, OH

**-Slick Shorn Yearling Ewe:**

- 1) Mariah Troutwine, OH

- 2) & 3) ALAM Inbody, OH

**-Fitted Fall Ewe Lamb:**

- 1) **Res. Sr. Champion:** Keaton Snipes, OH

- 2) Nikki Muir, IN

- 3) Logan Inbody, OH

- 4) Campbell Reese, OH

- 5) Mariah Troutwine, OH

- 6) Eddie Muir, IN

**-Slick Shorn Fall Ewe Lamb:**

- 1) Mariah Troutwine, OH

- 2) Parker Reese, OH

**-Fitted Winter Ewe Lamb:**

- 1) **Reserve Grand & Jr. Champion:** ALAM Inbody Kids, OH

- 2) Konnor Barns, OH

- 3) Campbell Reese, OH

**-Fitted Spring Ewe Lamb:**

- 1) Konnor Barns, OH

- 2) Mariah Troutwine, OH

- 3) ALAM Inbody, OH

- 4) Ella Whitmer, OH



Great Lakes Reg. Champ. Horned Ram  
Fitted Winter/Spring Ram Lamb  
ALAM Inbody Kids, Bluffton, OH

- 5) ALAM Inbody, OH

**-Slick Shorn Spring Ewe Lamb:**

- 1) **Res. Jr. Champion:** Morgan Moore, IN

- 2) & 3) ALAM Inbody Kids, OH

**-Best Headed Ewe:** ALAM Inbody Kids, OH

**-POLLED DORSETS:**

**-Fitted Fall Ram Lamb:** 1) **Reserve Grand Champion:** Michael Myerscough, IL

**-Slick Shorn Fall Ram Lamb:** 1) **Grand Champion:** Sidney McAllister, OH

- 2) Kamron Paulus, OH

- 3) Hainsley Hatfield, OH

**-Slick Shorn Winter/Spring Ram Lamb:**

- 1) Chad Lawyer, IL

- 2) Hainsley Hatfield, OH

**-Best Headed Ram:** Kamron Paulus, OH

**-Fitted Yearling Ewe:**

- 1) **Grand & Senior Champion:** Eddie Muir, IN

- 2) Megan Inbody, OH

**-Slick Shorn Yearling Ewe:**

- 1) Chad Lawyer, IL

- 2) Hainsley Hatfield, OH

- 3) Michael Myerscough, IL

**-Fitted Fall Ewe Lamb:** 1) **Res. Senior Champion:** Michael Myerscough, IL

- 2) Blake Kessler, IN

- 3) Michael Myerscough, IL

- 4) Ella Galvin, IN

**-Slick Shorn Fall Ewe Lamb:**

- 1) Kamron Paulus, OH

- 2) Linsey Eddy, OH

- 3) Hainsley Hatfield, OH



Great Lakes Reg. Res. Ch. Horned Ram  
2nd Fitted Winter/Spring Ram Lamb  
Parker Reese, Baltimore, OH



Great Lakes Reg. Champ. Horned Ewe  
Fitted Yearling Ewe  
Mariah Troutwine, Greenville, OH



Great Lakes Reg. Res. Ch. Horned Ewe  
Fitted Winter Ewe Lamb  
ALAM Inbody Kids, Bluffton, OH





**Great Lakes Reg. Champ. Polled Ram  
Slick Shorn Fall Lamb  
Sidney McAllister, W. Manchester, OH**



**Great Lakes Reg. Res. Ch. Polled Ram  
Fitted Fall Ram Lamb  
Michael Myerscough, Champaign, IL**



**Great Lakes Reg. Champ. Polled Ewe  
Fitted Yearling Ewe  
Eddie Muir, Sheridan, IN**

**-Fitted Winter Ewe Lamb:**

1)Madison Feehan, OH

**-Slick Shorn Winter Ewe Lamb:**

1)**Reserve Jr. Champion:** Cole Hunt, TN

2)Hattie Hobbs, IN

3)Kamron Paulus, OH

4)Linsey Eddy, OH

5)Sidney McAllister, OH

6)Cole Hunt, TN

7)Hainsley Hatfield, OH

8)Chad Lawyer, IL

9)Olivia Bowers, OH

**-Fitted Spring Ewe Lamb:**

1)Blake Kessler, IN

2)Michael Myerscough, IL

**-Slick Shorn Spring Ewe Lamb:**

1)**Reserve Grand & Junior Champion:**

Linsey Eddy, OH

2)Hattie Hobbs, IN

3)Kamron Paulus, OH

4)Linsey Eddy, OH

5)Chad Lawyer, IL

6)Hainsley Hatfield, OH

7)Sidney McAllister, OH

8)Olivia Bowers, OH

**-Best Headed Ewe:** Blake Kessler, IN

**DORSET ADVANTAGE:**

**-Yearling Ewe:**

1)**Champion:** Linsey Eddy, OH

2)Hainsley Hatfield, OH

**-Fall Ewe Lamb:**

1)Hainsley Hatfield, OH

**-Winter Ewe Lamb:**

1)**Reserve Champion:** Linsey Eddy, OH

2)Hattie Hobbs, IN

3)Hainsley Hatfield, OH

**-Spring Ewe Lamb:**

1)Sidney McAllister, OH

2)Chad Lawyer, IL

3)Hainsley Hatfield, OH



**Great Lakes Reg. Res. Ch. Polled Ewe  
Slick Shorn Spring Ewe Lamb  
Linsey Eddy, Marysville, OH**



**Great Lakes Reg. Champion DA Ewe  
Yearling Ewe  
Linsey Eddy, Marysville, OH**



**Great Lakes Reg. Best Headed Polled  
Ram - Fall Ram Lamb  
Kamron Paulus, Casstown, OH**





**Eastern Reg. Champion Polled Ram  
Junior Ram Lamb**  
Olivia Waggoner, East Berlin, PA



**Eastern Reg. Res. Champ. Polled Ram  
Senior Ram Lamb**  
Katherine Rapp, Paxinos, PA



**Eastern Reg. Champion Polled Ewe  
Yearling Ewe**  
Olivia Waggoner, East Berlin, PA

## **Eastern Regional Junior Show September 1, 2019 Timonium, MD**

### **POLLED DORSETS:**

**-Yearling Ram:** 1)Emma Taylor, MD

**-Senior Ram Lamb:** 1) **Reserve**

**Champion:** Katherine Rapp, PA

2)Emma Taylor, MD

**-Early Junior Ram Lamb:**

1)**Champion:** Olivia Waggoner, PA

**-Yearling Ewe:** 1)**Champion:** Olivia Waggoner, PA

2)Olivia Waggoner, PA

3) & 4) Emma Taylor, MD

**-Pair of Yrl. Ewes:** 1)Emma Taylor, MD

2)Olivia Waggoner, PA

**-Senior Ewe Lamb:**

1)**Res. Champion:** Katherine Rapp, PA

2)Olivia Waggoner, PA

3)Catharine Miller, PA

4)Olivia Waggoner, PA

5) & 6) Stephen Campbell, PA

7)Edward Maxwell, MD

8)Emma Taylor, MD

9)Oliver Menard IV, DE

**-Pair of Senior Ewe Lambs:**

1)Stephen Campbell, PA

2)Olivia Waggoner, PA

**-Early Junior Ewe Lamb:**

1)Stephen Campbell, PA

2)Catharine Miller, PA

3)Olivia Waggoner, PA

4)Oliver Menard IV, DE

**-Pair of Yearlings:** 1)Emma Taylor, MD

**-Pair of Lambs:**

1)Olivia Waggoner, PA

2)Emma Taylor, MD

**-Young Flock:**

1)Olivia Waggoner, PA

2)Emma Taylor, MD

**-Flock:** 1)Olivia Waggoner, PA

**-Pen of Four:** 1)Olivia Waggoner, PA

**HORNED DORSETS:**

**-Yearling Ram:** 1)Emma Oberholtzer, PA

**-Senior Ram Lamb:**

1)**Champion:** Emma Oberholtzer, PA

**-Early Junior Ram Lamb:** 1)**Reserve**

**Champion:** Emma Oberholtzer, PA

2)Amanda Oberholtzer, PA

**-Yearling Ewe:**

1)**Champion:** Emma Oberholtzer, PA

2)Emma Oberholtzer, PA

3) & 4)Amanda Oberholtzer, East Earl, PA

**-Pair of Yrl. Ewes:**

1)Emma Oberholtzer, PA

2)Amanda Oberholtzer, PA

**-Pair of Yrls:** 1)Emma Oberholtzer, PA

**-Senior Ewe Lamb:** 1)**Reserve**

**Champion:** Emma Oberholtzer, PA

2)Amanda Oberholtzer, PA

3)Emma Oberholtzer, PA

**-Pair of Senior Ewe Lambs:**

1)Emma Oberholtzer, PA

**-Early Junior Ewe Lamb:**

1)Emma Oberholtzer, PA

**-Late Junior Ewe Lamb:**

1)Emma Oberholtzer, PA

**-Pair of Lambs:**

1)Emma Oberholtzer, PA

2)Amanda Oberholtzer, PA

**-Young Flock:**

1)Emma Oberholtzer, PA

2)Amanda Oberholtzer, PA

**-Flock:** 1)Emma Oberholtzer, PA

2)Amanda Oberholtzer, PA

**-Pen of 4:** 1)Emma Oberholtzer, PA

**-DORSET ADVANTAGE:**

**-Early Jr. Ewe Lamb:** 1)Olivia Waggoner, PA



**Eastern Reg. Champion Horned Ram  
Senior Ram Lamb**  
Emma Oberholtzer, East Earl, PA



**Eastern Reg. Res. Champ. Polled Ewe  
Senior Ewe Lamb**  
Katherine Rapp, Paxinos, PA



**Eastern Reg. Champion Horned Ewe  
Yearling Ewe**  
Emma Oberholtzer, East Earl, PA



**Eastern Reg. Res. Champ. Horned Ewe  
Senior Ewe Lamb**  
Emma Oberholtzer, East Earl, PA





**2019 Great Plains Regional Junior Dorset Show  
Exhibitors  
AKSARBEN, Grand Isle, Nebraska**

## **Great Plains Regional Junior Show September 29, 2019 Grand Isle, NE**

**Judge: Roger Olson, IA**

### **POLLED DORSETS:**

**-Yearling Ewe:** 1)**Champion:** Sidwell 8169, Jed Sidwell, CO

2)5L Dorsets 18-041, Allison Abeldt, KS

### **-Winter Ewe Lamb:**

1)Silver Smith 1920, Kara Nelson, IA

2)GT Dorsets 1910, Kyle Gross, NE

3)Star Dust 19017, Creighton Hirschfield, NE

4)Heisdorffer 9067, Taylor Sublette, IA

5)Dorset Divas 1212, Raevyn Odum, CO

6)Erickson Family 19068, Mason Solem, MN

7)Heeg CHCL 1912, Megan Smith, MT

8)Crego Livestock 9004, Payton NIX, MO

### **-Spring Ewe Lamb:** 1)**Res. Champion:**

Franz Farms 19026, Maylen Lawson, MO

2)Steva Robinson 19063, Lexi Barnes, CO

3)Steva Robinson 19112, Brayden Bowers, WI

4)Doty Club Lambs 9405, Mallorie Beck, MO

5)Dorsets N' Daylilies 964S, Dash Heeg, WY

6)Elliott 66, James Grotelueschen, NE

7)5L Dorsets 19123, Riana Grotelueschen, NE

8)Elliott 65, Payton Nix, MO

9)Dorsets N' Daylilies 974S, Dash Heeg, WY

10)Elliott 78, Rylan Nix, MO

**-Market Lambs:** 1)**Champion:** Sidwell 9237, Jed Sidwell, CO

2)**Reserve Champion:** Sidwell 9141, Cal Sidwell, CO

3)Silver Smith 1959, Kara Nelson, IA

4)Circle S 1940, Kade Solem, MN

5)Hewlett 1434, Maddix Small, KS

6)Silver Smith 1950, Braxton Young, KS

7)5L Dorsets 19-126, Allison Abeldt, KS

8)Circle S 1924, Mason Solem, MN

### **DORSET ADVANTAGE:**

#### **-Yearling Ewe:**

1)5L Dorsets 18-022, Allison Abeldt, KS

**-Winter Ewe Lamb:** 1)**Res. Champion:** Sidwell 9181, Kaycee Thomas, WY

2)Double R Show Lambs 1976, Caleb Rehak, NE

3)Jahner Lambs 0256, Jordyn Weldon, IA

4)Northeast Livestock 1931, Jaleigh Hallsted, NE

5)Circle S 1910, Kade Solem, MN

6)Johnston 9715, Jordyn Wledon, IA

7)Dorset Divas 1207, Raevyn Odum, CO

8)Jahner Lambs 0281, Rylan Nix, MO

**-Spring Ewe Lamb:** 1)**Champion:** Steva Robinson 19085, Brayden Bowers, WI

2)Silver Smith 1947, Braxton Young, KS



**Great Plains Champion Polled Ewe  
Yearling Ewe - Sidwell 8169  
Jed Sidwell, Gill, CO**

**-Market Lambs:** 1)**Champion:** GT Dorsets 1926, Hannah Gross, NE  
2)**Res. Champ:** Sidwell 9253, Sydney Hocker, CO  
3)Dorset Divas 1208, Raevyn Odum, CO  
4)Northeast Livestock 1909, Layne Miller, NE  
5)Jahner Lambs 1930, Jordyn Weldon, IA

## **2019 GREAT PLAINS**

## **REGIONAL**

## **JUNIOR SHOW**

## **SPONSORS**

**-Continental Dorset Club-**

**-Cooper Specialty Feeds-**

**-Kent Show Feeds-**

**-Ketcham's Sheep Equip.-**

**-Nebraska Dorset Assn.-**

**-Northeast Livestock-**

**-Northern Oklahoma College-**

**-Mountainview Machine**

**Sheep Equipment-**

**-Sidwell Show Sheep-**

**-Tech Partners-**



**Great Plains Res. Champ. Polled Ewe  
Spring Ewe Lamb - Franz Farms 19026  
Maylen Lawson, Butler, MO**



**Great Plains Res. Champion DA Ewe  
Winter Ewe Lamb -Sidwell 9181  
Kaycee Thomas, Carpenter, WY**



**Great Plains Regional Junior Show  
Champion Dorset Wether - Sidwell 9237  
Jed Sidwell, Gill, CO**





Great Plains Regional Junior Show  
Res.Ch. Dorset Mkt.Lamb-Sidwell 9141  
Cal Sidwell, Gill, CO



Great Plains Regional Junior Show  
Ch.DA Market Lamb - GT Dorsets 1926  
Hannah Gross, Kennard, NE



Great Plains Regional Junior Show  
Res. Ch.DA Market Lamb- Sidwell 9253  
Sydney Hocker, Loveland, CO

## Western Regional Junior Show July 14, 2019 Sacramento, CA

Judge: Rick Klampe, OR

### **-Yearling Ram:**

1)**Reserve Champion:** Heuvel 1811,  
Steven Katawicz, CA

### **-Spring Ram Lamb:**

1)**Champion:** K. Brassfield 1414, Kaycee  
Brassfield, CA

2)SK 299, Steve Katawicz, CA

### **-Yearling Ewe:**

1)**Reserve Champion:** KD 7-10, Colton  
Hoekstra, CA

2)Warmtjes 8546, Chancelyn Johnson, CA

3)Mickelson 819, Andy Sandoval, CA

4)Mickelson 827, Andy Sandoval, CA

### **-Fall Ewe Lamb:**

1)Mickelson 6323, Zoe Ehrlich, CA

2)CJ Showstock 8996, Chancelyn  
Johnson, CA

3)Mickelson 906, Andy Sandoval, CA

4)Silver Smith 1913, Joseph Schohr, CA

5)Mickelson 904, Andy Sandoval

### **-Spring Ewe Lamb:**

1)**Champion:** Pagliaro 1147, Kiley  
Anderson, CA

2)Fisher Club Lambs 19615, Delaney  
Sullivan, CA

3)Double E Dorsets 1435, Brittany Gritts,  
CA

4)Freitas/Bianchi 0581, Chancelyn  
Johnson, CA

5)Mickelson 941, Zoe Ehrlich, CA

6)Fisher Club Lambs 19610, Carly  
Castello, CA

7)Fisher Club Lambs 19426, Carly  
Castello, CA

8)Mickelson 946, Andy Sandoval, CA

9)Silver Smith 1953, Brokke Mulhern, CA

10)Knittel 1904, Brooke Mulhern, CA

### **-Best Pair:**

1)Chancelyn Johnson, CA

2)Brooke Mulhern, CA

## North Central Junior Show July 14, 2019 Arthur, IL

Judge: Bob Schembs, IN

### **-Junior Showmanship Winner:**

Theo Angus, IL

### **-Intermediate Showmanship Winner:**

Claire Dorsey, IL

### **-Senior Showmanship Winner:**

Breanna Knittel, IL

### **POLLED DORSETS:**

#### **-Winter Ram Lamb:**

1)**Champion:** Thomas Vandeventer, IL

2)Thomas Vandeventer, IL

### **-Spring Ram Lamb:**

1)**Reserve Champion:** Thomas  
Vandeventer, IL

### **-Fitted Yearling Ewe:**

1)**Overall & Fitted Champion:** Thomas  
Vandeventer, IL

2)Claire Dorsey, IL

3)Thomas Vandeventer, IL

4)Kara Hodel, IL

### **-Fitted Early Fall Ewe Lamb:**

1)**Overall Reserve Champion & Fitted  
Reserve Champion:** Ethan Hodel, IL

2)Ty Hodel, IL

### **-Fitted Late Fall Ewe Lamb:**

1)Thomas Vandeventer, IL

### **-Fitted Winter Ewe Lamb:**

1)Thomas Vandeventer, IL

2)Claire Dorsey, IL

3)Theo Angus, IL

4)Thomas Vandeventer, IL

### **-Winter Wether Dam:**

1) **Champion Wether Dam:** Breanna  
Knittel, IL

2) Breanna Knittel, IL

### **-Spring Wether Dam:**

1)Breanna Knittel, IL

2)Theo Angus, IL

### **-Market Lamb:**

1)Theo Angus, IL

2) Theo Angus, IL

### **DORSET ADVANTAGE:**

#### **-Spring Ewe Lamb:**

1)**Champion:** Theo Angus, IL



Western Junior Show Champion Ram  
Spring Lamb - K. Brassfield 1414  
Kaycee Brassfield, Valley Springs, CA



Western Junior Show Champion Ewe  
Spring Lamb - Pagliaro 1147  
Kiley Anderson, Sebastopol, CA



North Central Regional Junior Show  
Res. Ch. Overall Ewe - Fall Ewe Lamb  
Ethan Hodel, Metamora, IL





North Central Regional Junior Show  
Champion Ram - Winter Ram Lamb  
Thomas Vandeventer, Camargo, IL



North Central Regional Junior Show  
Champion Overall Ewe - Fitted Yearling Ewe  
Thomas Vandeventer, Camargo, IL



North Central Regional Junior Show  
Champion Wether Dam - Winter Ewe Lamb  
First Place Senior Showperson  
Breanna Knittel, Greenfield, IL



North Central Regional Junior Show  
Champion DA Ewe - Spring Ewe Lamb  
First Place Junior Showperson  
Theo Angus, Piper City, IL



# 2019 MIDWEST STUD RAM SALE RESULTS



**Midwest Sale Champion Polled Ram  
Winter Ram Lamb  
Cedar Lane Dorsets, Manawa, WI**



**Midwest Sale Res.Champ. Polled Ram  
Late Fall Ram Lamb  
Penn View Dorsets, Blairsville, PA**



**Midwest Sale Champion Polled Ewe  
Fall Yearling Ewe  
Turtle Mead Dorsets, Sinking Spgs., PA**

## **Midwest Stud Ram Sale June 26-28, 2019, Sedalia, MO**

### **POLLED DORSETS:**

#### **-Yearling Ram (1 head avg. \$500):**

1)Flinchum Dorsets, CO to Matthew Edwards, Ionia, MI \$500

#### **-Early Fall Ram Lamb (1 head avg. \$500):**

1)Van Bair Farm, PA to Matthew Edwards, Ionia, MI \$500

#### **-Late Fall Ram Lamb (2 head avg. \$525):**

1)**Reserve Champion:** Penn View Farm, PA to Ubben Dorsets, DesMoines, IA \$500

2)Flinchum Dorsets, CO to Stanley Jess, Thompson, MO \$550

#### **-Winter Ram Lamb (2 head avg \$775):**

1)**Grand Champion:** Cedar Lane Dorsets, WI to Thomas Vandeventer, Camargo, IL \$1000

2)West Wind Farm, KY to MTR Show Lambs, DeWitt, IA \$550

#### **-Spring Ram Lamb (3 head avg. \$416.67):**

1)Cedar Lane Dorsets, WI to Stanley Jesse, Thompson, MO \$500

2)Elizabeth Flinchum, CO to 3 Point Farm, West Salem, OH \$400

3)Sanford Dorsets, MN to Caleb Hurst, Burkton, KS \$350

#### **-Fall Yearling Ewe (2 head avg. \$1250):**

1)**Grand Champion:** Turtle Mead Dorsets, PA to Rachael Gately, Somers, CT \$2000

2)Arndt Acres, MN to Hunter Dorsets, Roseville, IL \$500

#### **-Spring Yearling Ewe (9 head avg. \$461.11):**

1)**Reserve Champion:** Wolkow Dorsets, SD to Raegan Alvey, Munford, TN \$900

2)Wolkow Dorsets, SD to Ubben Dorsets, DesMoines, IA \$500

3)Penn View Farm, PA to MHW Farms, Colfax, IA \$450

4)Duane Aldrich, SD to 3 Point Farm, West Salem, OH \$300

5)Fruechte Family, SD to H & H Club Lambs, Faulkton, SD \$450

#### **-Slick Yearling Ewe (1 head avg. \$500):**

1)Wolkow Dorsets, SD to David Clouser, Polk, OH \$500

#### **-Early Fall Ewe Lamb (5 head avg. \$560):**

1)Cedar Lane, WI to Jordan Barnette, Russellville, TN \$500

2)Wolkow Dorsets, SD to Dennis Loenser, Geneseo, IL \$900

3)Cedar Lane Dorsets, WI to Dennis Loenser, Geneseo, IL \$500

4)Fruechte Family, SD to 3 Point Farm, West Salem, OH \$450

5)Penn View Farm, PA to 3 Point Farm, West Salem, OH \$450

#### **-Late Fall Ewe Lamb (4 head avg. \$462.50):**

1)Penn View Farm, PA to Dennis Loenser, Geneseo, IL \$700

2)Wolkow Dorsets, SD to David Clouser, Polk, OH \$400

3)Fruechte Family, SD to Hogg Club Lambs, Miranda, OH \$400

#### **-Slick Fall Ewe Lamb (1 head avg. \$300):**

1)Fruechte Family, SD to Ed & Tina Holz, Camden, DE \$300

#### **-Winter Ewe Lamb (3 head avg. \$366.67):**

1)Cedar Lane, WI to Thomas Vandeventer, Camargo, IL \$450

2)Duane Aldrich, SD to Ribbon Road Farms, Belle, MO \$250

3)Flinchum Dorsets, CO to 3 Point Farm, West Salem, OH \$400

#### **-Spring Ewe Lamb (6 head avg. \$491.67):**

1)Turtle Mead Dorsets, PA to MHW Farms, Colfax, IA \$850

2)Kyle Tillich, NY to Adrianna Wendland, Lonsdale, MN \$600

3)Cedar Lane Dorsets, WI to MHW Farms, Colfax, IA \$300

4)Wolkow Dorsets, SD to Wilson Family, Colfax, IA \$250

5)Flinchum Dorsets, CO to Dennis Loenser, Geneseo, IL \$700

**40 HEAD GROSSED \$21,000.00 AVERAGED \$525.00**

### **HORNED DORSETS:**

#### **-Winter Ram Lamb (1 head avg. \$375):**

1)**Champion:** Galleher Farms, OH to Double A Ranch, South Shore, SD



**Midwest Sale Res.Champ. Polled Ewe  
Spring Yearling Ewe  
Wolkow Dorsets, DeSmet, SD**



**Midwest Sale Chmapion Horned Ram  
Winter Ram Lamb  
Galleher Farms, Mt. Gilead, OH**



**Midwest Sale Champion Horned Ewe  
Early Fall Ewe Lamb  
Cassell Horned Dorsets, Wytheville, VA**





**Midwest Sale Res.Champ. Horned Ewe  
Winter Ewe Lamb  
Cassell Horned Dorsets, Wytheville, VA**



**Midwest Sale Gr. & Jr. Ch. Wether Sire  
Ram Lamb 115-139 lbs.  
S & S Dorsets, Shelby, OH**



**Midwest Sale Res. Gr. & Res. Jr. Ch.  
Wether Sire - Ram Lamb 71-94 lbs.  
S & S Dorsets, Shelby, OH**

**-Slick Ram Lamb (1 head avg. \$300):**

1) **Res. Champion:** Silver Creek Lambscapes, OR to Ernst Farms, Lacona, IA \$300

**-Fall Yearling Ewe (1 head avg. \$600):**

1) Galleher Farms, OH to Double A Ranch, South Shore, SD \$600

**-Early Fall Ewe Lamb (3 head avg. \$1283.33):**

1) **Supreme & Grand Champion:** Cassell Horned Dorsets, VA to Ridge Betts, Felton, DE \$2750

2) Kendrick Dorsets, IL to Ty Smith, Windsor, IL \$650

3) Galleher Farms, OH to Ernst Farms, Lacona, IA \$450

**-Late Fall Ewe Lamb (1 head avg \$500):**

1) Cassell Horned Dorsets, VA to Chad & Hannah Epley, Canal Winchester, OH \$600

**-Winter Ewe Lamb (1 head avg. \$500):**

1) **Res. Champion:** Cassell Horned Dorsets, VA to Chad & Hannah Epley, Canal Winchester, OH \$500

**-Spring Ewe Lamb (1 head avg. \$1250):**

1) Tim & Stacey Gadsby, OH to Ty Smith, Windsor, IL \$1250

**9 HEAD GROSSED \$7,500.00 AVERAGED \$833.33**

**NATIONAL DORSET WETHER SIRES & DAM SALE:**

**-Yearling Ram (4 head avg. \$475):**

1) **Sr. Champ:** Turner Show Stock, TX to Cooper Stewart & Daniel Parker, Hernando, FL \$400

2) **Res. Sr. Champion:** Enfield Club Lambs, IA to Erin Israel, Geneva, FL \$500

3) Crego Livestock, CO to Crago Family, Columbus, MT \$600

**-Fall Ram Lamb (1 head avg. \$450):**

1) Surber Show Sheep, IN to Rundel Livestock, Colby, KS \$450

**-Ram Lambs 71-94lbs. (4 head avg. \$1812.50):**

1) **Res. Grand & Res. Jr. Champ:** S & S Dorsets, OH to Audrey Galindo, Delavan, WI \$5000

2) Heisdorffer Dorsets, IA to Joe Brammer, Seaman, OH \$1000

3) Johnson Family, WI to Heath Williams, Mabel, MN \$450

4) Turner Show Stock, TX to Heath Williams, Mabel, MN \$800

**-Ram Lamb 95-114 lbs. (6 head avg. \$416.67):**

1) Sidwell Show Sheep, CO to Miller Club Lambs, Derby, IA \$600

2) Ott Club Lambs, OK to Chapman Lambs, Pleasanton, KS \$500

3) Schaefer Club Lambs, OK to David Clouser, Polk, OH \$400

4) Turner Show Stock, TX to 3 Point Farm, West Salem, OH \$400

**-Ram Lamb 115-139 lbs. (10 head avg. \$1335):**

1) **Grand & Jr. Champion:** S & S Dorsets, OH to Dominion Livestock Co., Staunton, VA \$4250

2) Wolf Club Lambs, IA to Tom Dagel, Watertown, SD \$2700

3) Stillwell Club Lambs, IN to Huntrods Club Lambs, Collins, IA \$1400

4) Heisdorffer Dorsets, IA to Lane Miller, Lamar, AR \$400

5) Amyx Sheep Farm, TX to Wyatt Vogel, Lineville, IA \$2000

6) Crego Livestock, CO to Maggie Teeter, Paris, TX \$500

7) Turner Show Stock, TX to Luke Ryan, Monclova, OH \$550

8) RSO Livestock, IA to Rundel Livestock, Colby, KS \$650

**-Ram Lamb 140-167 lbs. (8 head avg. \$1100):**

1) Stillwell Club Lambs, IN to Wolf Club Lambs & Enfield Club Lambs, Scranton, IA \$5000

2) Perry & Daniels Club Lambs, IN to Katie Painter, Avella, PA \$700

3) Taylor Made, IA to Dain Girls-Taylor Dains, Rockville, MO \$700

4) Jahner Lambs, IA to Fruechte Family Dorsets, White SD \$700

5) Northern OK College, OK to Rundel Livestock, Colby, KS \$650

**-Yearling Ewe (15 head avg. \$1356.67):**

1) **Grand & Sr. Champion:** Steva Robinson, WI to Fisher Club Lambs, ID \$8000

2) **Res. Sr. Champion:** Enfield Club Lambs, IA to Tyler Rhoads, Cache, OK \$3500

3) Northern OK College, OK to Mac Magee, Orrstown, PA \$1000

4) Northern OK College, OK to Mac Magee, Orrstown, PA \$700

5) Harms Show Lambs, IL to Stillwell Club Lambs, Frankfort, IN \$800



**Midwest Sale Sr. Champ. Wether Sire  
Yearling Ram  
Turner Show Stock, Van Alstyne, TX**



**Midwest Sale Res. Sr. Ch. Wether Sire  
2nd Yearling Ram  
Enfield Club Lambs, Collins, IA**



**Midwest Sale Grand Champ. & Senior  
Champ. Wether Dam - Yearling Ewe  
Steva Robinson, Belmont, WI**





**Midwest Sale Res. Grand & Jr. Ch.  
Wether Dam - Ewe Lamb 102-114 lbs.  
Fisher Club Lambs, Wilder, ID**



**Midwest Sale Res. Sr. Ch. Wether Dam  
2nd Yearling Ewe  
Enfield Club Lambs, Collins, IA**



**Midwest Sale Res. Jr. Ch. Wether Dam  
Ewe Lamb 81-91 lbs.  
Sidwell Show Sheep, Gill, CO**

- 6) Stillwell Show Lambs, IN to Mac Magee, Orrstown, PA \$1400  
7) Turner Show Stock, TX to Cooper Stewart, Homosassa, FL \$600  
8) Surber Show Sheep, IN to Lane Miller, Lamar, AR \$500

**-Fall Ewe Lamb (1 head avg. \$600):**

- 1) Surber Show Sheep, IN to Olivia Robison, Harrah, OK \$600  
**-Ewe Lamb 64-79 lbs. (6 head avg. \$491.67):**

- 1) Taylor Made, IA to Abel Club Lambs, Arpin, WI \$700  
2) Amyx Sheep Farm, TX to Harper Minor, Ochelata, OK \$500  
3) Turner Show Stock, TX to Garrett Greiner, Keota, IA \$900  
4) Brammer Dorsets, OH to Jim Davis, Odell, IL \$300

**-Ewe Lamb (81-91 lbs. (7 head avg. \$878.57):**

- 1) **Res. Jr. Champion:** Sidwell Show Sheep, CO to S & S Dorsets, Shelby, OH \$1600  
2) Heisdorffer Dorsets, IA to S & S Dorsets, Shelby, OH \$1300  
3) Fisher Club Lambs, ID to Johnston Farms, New Plymouth, ID \$1600  
4) Daniels Club Lambs, IN to Harley Brockelman, Sherman, TX \$700

**-Ewe Lamb 92-100 lbs. (15 head avg. \$913.33):**

- 1) Fisher Club Lambs, ID to Linsey Eddy, Marysville, OH \$3700  
2) Heisdorffer Dorsets, IA to Ashlyn Maddox, Thomas, OK \$1000  
3) Sidwell Show Sheep, CO to Shirley Berg, Tappen, ND \$700  
4) Simpson Livestock, CO to Arrowhead Club Lambs, Spanish Fork, UT \$550  
5) Wolf Club Lambs, IA to Olivia Robison, Harrah, OK \$600  
6) Mavencamp Livestock, ID to Garret Greiner, Keota, IA \$550  
7) Erickson Family, MN to 5L Dorsets, Chapman, KS \$600  
8) Taylor Made, IA to Erickson Show Lambs, Hardy, IA \$500  
9) Amyx Sheep Farm, TX to Shimmering Pines Club Lambs, New Virginia, IA \$700  
10) Crego Livestock, CO to Fisher Webb, Rogersville, TN \$500

**-Ewe Lamb 102-114 lbs. (16 head avg. \$984.38):**

- 1) **Res. Grand & Res. Jr. Champion:** Fisher Club Lambs, ID to

Enfield Club Lambs, Collins, IA \$3500

- 2) Fisher Club Lambs, ID to Linsey Eddy, Marysville, OH \$3200  
3) Ott Club Lambs, OK to Lane Miller, Lamar, AR \$600  
4) Northern Starr Lvstk., MN to Rundel Livestock, Colby, KS \$600  
5) Jahner Lambs, IA to Tyler Rhoads, Cache, OK \$1900  
6) Daniels Club Lambs, IN to Payton Heman, Eagleville, MO \$600  
7) Taylor Made, IA to Tyler Rhoads, Cache, OK \$900  
8) Amyx Sheep Farm, TX to Daniel Epe, Pittsfield, MA \$450  
9) Crego Livestock, CO to Payton Nix, Mtn. Grove, MO \$650  
10) Mavencamp Livstk., ID to Harker Farms, Mtn. Grove, MO \$700  
11) Amyx Sheep Farm, TX to Rundel Livestock, Colby, KS \$900

**-Ewe Lamb 115-129 lbs. (10 head avg. \$745):**

- 1) Mavencamp Livestock, ID to Kody Miller, Bruce, SD \$1950  
2) Stillwell Club Lambs, IN to Mac Magee, Orrstown, PA \$750  
3) Taylor Made, IA to Lane Miller, Lamar, AR \$650  
4) Sidwell Show Sheep, CO to Jasper & Ireland Shuck, Geneva, IN \$900

- 5) Amyx Sheep Farm, TX to T.J. Schroeder, Deland, FL \$700  
6) Amyx Sheep Farm, TX to Johnston Farms, New Plymouth, ID \$700

- 7) Fisher Club Lambs, ID to Johnston Farms, New Plymouth, ID \$600

**-Ewe Lamb 140-145 lbs. (1 head avg. \$1000):**

- 1) Jahner Lambs, IA to Jordyn Weldon, Knoxville, IA \$1000

**104 HEAD GROSSED \$102,200.00 AVERAGED \$982.69**

**NATIONAL DORSET ADVANTAGE SALE:**

**-Yearling Ram (1 head avg. \$300):**

- 1) C & J Livestock, MO to David Clouser, Polk, OH \$300

**-Fall Ram Lamb (1 head avg. \$300):**

- 1) C & J Livestock, MO to Matthew Craig, Decatur, MI \$300

**-Ram Lamb 118-120 lbs. (1 head avg. \$250):**

- 1) C & J Livestock, MO to Lind Lambs, Pine Bluffs, WY \$250



**Midwest Sale Grand & Jr. Ch. DA Ram  
Ram Lamb 142-145 lbs.  
Alexander/Robinson, Belmont, WI**



**Midwest Sale Res. Grand & Res. Jr. Ch.  
DA Ram - 2nd Ram Lamb 142-145 lbs.  
Williams Show Lambs, Mabel, MN**



**Midwest Sale Res. Sr. Champ. DA Ram  
Yearling Ram  
C & J Livestock, Polo, MO**





**Midwest Sale Grand & Sr. Ch. DA Ewe  
Yearling Ewe  
McGolden Club Lambs, Fairview, OK**



**Midwest Sale Res.Gr. & Jr. Ch. DA Ewe  
Ewe Lamb 98-103 lbs.  
Daniels Club Lambs, Portland, IN**



**Midwest Sale Res. Sr. Champ. DA Ewe  
2nd Yearling Ewe  
Sidwell Show Sheep, Gill, CO**

**-Ram Lamb 142-145 lbs. (2 head avg. \$5150):**

1)**Grand & Junior Champion:** Alexander/Steva Robinson, WI to McCarthy Dorsets, Sycamore, OH \$9000

2)**Res. Grand & Res. Jr. Champion:** Williams Show Lambs, MN to Hogg Club Lambs, Miranda, SD \$1300

**-Ram Lamb 168-170 lbs. (1 head avg. \$300):**

1)Shimmering Pines, IA to David Clouser, Polk, OH \$300

**-Yearling Ewe (6 head avg. \$900):**

1)**Grand & Sr. Champion:** McGolden Club Lambs, OK to Erin Israel, Geneva, FL \$2200

2)**Res. Sr. Champion:** Sidwell Show Lambs, CO to Edler Family Farms, Cedar Falls, IA \$1750

3)Fastert Farms, IA to Hogg Club Lambs, Faulton, SD \$300

4)Fastert Farms, IA to Smola Club Lambs, David City, NE \$450

**-Fall Ewe Lamb (1 head avg. \$400):**

1)C & J Livestock, MO to Hogg Club Lambs, Faulkton, SD \$400

**-Ewe Lamb 64-78 lbs (2 head avg. \$850):**

1)Fisher Club Lambs, ID to Wyatt Vogel, Lineville, IA \$1000

2)Johnston Club Lambs, ID to Fisher Club Lambs, Wilder, ID \$700

**-Ewe Lamb 85-92 lbs (4 head avg. \$518.75):**

1)**Res. Jr. Champion:** Ott Club Lambs, OK to Garret Greiner, Keota, IA \$1000

2)Shuck Show Lambs, IN to DeHann Livestock, Taylor, MO \$425

3)Taylor Made, IA to Lon G. James, Clay Center, KS \$400

**-Ewe Lamb 98-103 lbs. (3 head avg. \$833.33):**

1)**Res. Grand & Jr. Champion:** Daniels Club Lambs, IN to Mackenzie Paul, Plant City, FL \$1750

2)Maddox Southdowns, OK to McIntosh Farm, Dunkerton, IA \$425

3)Johnson Family, WI to Chaz Walker, Winchester, IL \$325

**-Ewe Lamb 108-115 lbs. (5 head avg. \$475):**

1)Fisher Club Lambs, ID to Wyatt Vogel, Lineville, IA \$750

2)Enfield Club Lambs, IA to Kaleigh Romines, Stonewall, OK \$550

3)Harms Show Lambs, IL to Matthew Douthit, Pt Pleasant, WI \$400

4)Jahner Lambs, IA to Rylan Nix, Mtn. Grove, MO \$350

**-Ewe Lamb 148-150 lbs. (1 head avg. \$350):**

1)C & J Livestock, MO to H & H Club Lambs, Faulkton, SD \$350

**28 HEAD GROSSED \$26,250.00 AVERAGED \$937.50**



**Midwest Sale Res. Jr. Champ. DA Ewe  
Ewe Lamb 85-92 lbs.  
Ott Club Lambs, Fairview, OK**

## **2019 RENO NUGGET SALE EWE CHAMPIONS**



**LEFT:**

**Grand Champion  
Dorset Wether  
Dam  
Fisher Club Lambs  
Wilder, ID**

**RIGHT:**

**Reserve Champion  
Dorset Wether  
Dam  
Silver Smith Show  
Stock  
Emporia, KS**





# 2019 DORSET EWE LAMB FUTURITY BREEDER NOMINATORS

CASELL HORNED DORSETS, WYTHEVILLE, VA  
SIDWELL SHOW SHEEP, GILL, CO  
NICHOLS SHEEP FARM, JERSEYVILLE, IL  
STAR DUST SHEEP FARM, LINCOLNVILLE, KS  
CEDAR LANE DORSETS, MANAWA, WI  
PENN VIEW FARM, BLAIRSVILLE, PA  
SILVER SMITH SHOWSTOCK, EMPORIA, KS  
SPILDE BROTHERS, STOUGHTON, WI  
GLENN STUNKEL, JR., TUSCARORA, MD  
MAVENCAMP LIVESTOCK, BLISS, ID  
TIM & STACEY GADSBY, MINERVA, OH  
BREANNA KNITTEL, GREENFIELD, IL  
KIRSTEN SASS-HATFIELD, ZANESVILLE, OH  
CROUCH POLLED DORSETS, MAROA, IL  
WOLKOW POLLED DORSETS, DESMET, SD  
DENNIS LOENSER, GENESEO, IL  
MICHAEL POPE, GREENFIELD, IN  
CRYSTAL CREEK LIVESTOCK, HADAR, NE  
SHUCK SHOW LAMBS, GENEVA, IN  
FRUECHTE FAMILY, WHITE, SD  
H.F. SANFORD & SONS, FARIBAULT, MN  
CIRCLE S-SCHOENFIELD FAMILY, DAWSON, MN  
SINK/PADGETT HORNED DORSETS, KIRKLIN, IN  
KIM ROOT & FAMILY, CARROLL, OH  
GALLEHER FARMS, MT. GILEAD, OH

GT DORSETS, KENNARD, NE  
DANIELS CLUB LAMBS, PORTLAND, IN  
SHANE LOBDELL, FREEPORT, IL  
QUARTER MILE FARM, METAMORA, IL  
SUNNY VALLEY FARM, MANHEIM, PA  
SIDNEY DEVRIES, FREEPORT, IL  
SCOTCH LANE FARM, SOUTH WINDSOR, CT  
KENDRICK DORSETS, VERMONT, IL  
WILLIAM BRETZMAN, CHEBANSE, IL  
PAUL & NANCY WISSINGER,  
SINKING SPRINGS, PA  
DUANE ALDRICH, DESMET, SD  
JOHN FLINCHUM, LONGMONT, CO  
RICK GRIMME, SHARPSVILLE, IN  
ARNDT ACRES, NORWOOD, MN  
WOODLAND DORSETS, BELLE CENTER, OH  
THISTLEDOWN FARM, COLFAX, IN  
SEAN BESKID, BYESVILLE, OH  
OBERHOLTZER HORNED DORSETS,  
EAST EARL, PA  
BALFANZ FARMS, WATERFORD, WI  
POYNTER SHEEP FARM, PARIS, IL  
ISAIAH BAUCK, NEW YORK MILLS, MN  
KYLE TILlich, HONEOYE FALLS, NY  
WOLF CLUB LAMBS, SCRANTON, IA

**REMINDER to all Dorset Breeders:** Ewe lambs can be nominated at consignment & production sales, and online sales. Polled breeding sheep, horned breeding sheep, wether dam lambs and “Dorset Advantage” ewe lambs all can be nominated! Also, the junior buyers can re-nominate their ewe lamb purchase the following year for the Yearling Ewe Futurity.

## THANK YOU FOR YOUR SUPPORT!!