



The DORSET Connection

Publication Of The Continental Dorset Club

Volume 19 Issue 3

Fall 2017

NSIP : DORSET BREEDERS UTILIZING THE PROGRAM EXTENDING

Dorset breeders enrolled in the NSIP program is expanding and creating more accurate data performance numbers for the breed. This data is provided in EBV's and they can actually be supplied to the CDC when registering your animals and put on your registration papers at no additional cost.

NSIP has added a new Eastern Sale this year that was held in Wooster, OH to their already existing one in Iowa. Purebred registered Dorsets were sold in both sales and actually had more participation in the new sale. The demand for "Dorsets with numbers" is increasing in the commercial world as producers are operating on small profit margins so obtaining breeding stock that can assist in increasing lambing percentages and increase pounds of lamb weaned per ewe, becomes ever so important.

Estimated Breeding Values or EBVs are science-based, industry-tested measurements of heritable traits that can be tracked and measured. EBVs are proven to improve on-farm productivity and enhance breeding decisions.

Many economically important traits cannot be determined by visual appraisal alone. Using EBVs is the proven method of accurately predicting if an animal will pass on important traits such as growth rate, reproductive proficiency, carcass quality, wool



NSIP

National Sheep Improvement PROGRAM

quality, and parasite resistance.

EBVs begin with on-farm production data but then convert it to actionable genetic information. Performance data is adjusted for variables that are not related to genetics, such as flock management techniques. And, EBVs are calculated on the performance of the individual animal, related animals in the same flock, and related animals in other flocks.

For breeders interested in enrolling, NSIP has a great website to check out the program further at nsip.org

NSIP ENROLLED CDC MEMBERS

- Croftland Farm, Cascade, WI
- DMC Dorsets, Hillsboro, WV
- K Bar K Farm, Petersburg, PA
- Indian Summer Farm, Richwood, OH
- Huntrods Dorsets, Collins, IA
- Maple Hollow Farm, Manns Choice, PA
- Meeuwse Farms, LLC, Hopkins, MI
- Michigan State University, East Lansing, MI
- Penn State University, University Park, PA
- PH Farms, Ft. Loramie, OH
- Prairie Rose Farm Dorsets, Bismark, ND
- Snowy Creek Dorsets, Aurora, WV
- Sweethaven Farm, Ashfield, MA
- The Spicy Lamb Farm, Peninsula, OH
- Twin Maple Farm, LLC, Zeeland, MI
- University of Massachusetts, Amherst, MA
- Univ. of Rhode Island, Kingston, RI
- University of Wisconsin-River Falls, River Falls, WI
- Virginia Tech University, Blacksburg, VA

Three Reasons To Look At...

SINK & PADGETT

HORNED DORSETS

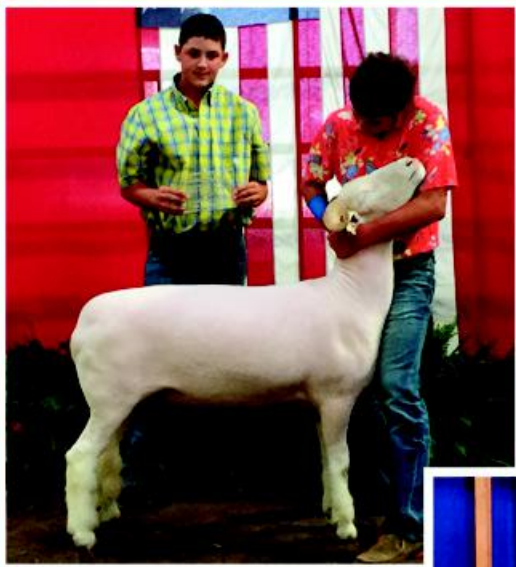

2017 All-American Junior Show
Grand Champion Horned Dorset Ewe

**Three
Different
Shows!**

**Three
Champion
Ewes!!**



2017 Kentucky State Fair
Grand Champion Horned Dorset Ewe

2017 Indiana State Fair 4-H Show
Grand Champion Horned Dorset Ewe



Look for more great individuals
like these in 2018!

Our 2018 Sale Schedule:

Online Willoughby Sale • March 4th @ wlivestock.com

Ohio Dorset Show & Sale • March 16-17

Big Ohio Sale • May 10-12

At the Farm Anytime

STEVE SINK & KEEGAN PADGETT

11172 E. St Rd 38 • Kirklin, Indiana 46050

www.sinksouthdowns.com • 765/960-5045 (Sheila) • sinksouthdowns@gmail.com

TABLE OF CONTENTS

Cover: NSIP: Dorset Breeders Utilizing Program Extending.....	1
Sink/Padgett Horned Dorsets Ad	2
Table Contents, Director's Listing, Editor's Letter.....	3
Dorset Calendar of Events.....	4
Advertising Rates.....	4
President's Message.....	5
Promotional Materials.....	5
Feature Articles:	
Meet Your New CDC Director - Glenn Stunkel.....	6
CDC Board News & Nominating Committees.....	6
Commercial Connection: Do Your Sheep Consume Enough Calcium?.....	7
Lauden Acres Ad	8
Announcements:	
2017 NAILE Schedule of Events & Exhibitor Information.....	9
2017 Dorset Ewe Futurity Update	9
Dorsets Reign Supreme.....	9-10
Surber Show Sheep Ad	11
Youth News:	
2017 Wisconsin All American Junior Show Report.....	12
National Junior Dorset Association Annual Meeting Notice.....	13
NDJA President's Message.....	13
Youth Dorset Ewe Purchase Grant Program.....	13
2017 Tracy Repasky NJDA Scholarship Announced.....	13
Royal S Graphics Ad	13
Nichols Sheep Farm Ad	14
2017 All American & Regional Junior Show Results	15-25
Outback Labs Ad	24
2017 Summer Sales Results	26-31
Poynter Sheep Farm Ad	32
2017 Dorset Ewe Futurity Breeder Nominators.....	33

Dear Dorset Breeders,

Welcome to the 2017 Fall Dorset Connection Online Edition. The board made the decision to go with this type of version for the Fall Issue of the Dorset Connection. It was very well received the last few years so please let us know what you think!

The Fall Issue has a lot of news and information it as I don't have to worry about costs so we can put in a lot of interesting extra items. So, please make sure you check everything out.

The Winter and Summer/Spring Dorset Connections will remain as printed issues and will be mailed directly to our membership and will also be utilized for promotional purposes for the Dorset breed during the spring & summer events. The Winter issue will also be mailed to everyone who bought a registered Dorset last year.

Enjoy the color pictures and ads, as it costs nothing to add this feature with the online version. This newsletter will be emailed directly to all CDC members that have a current email on file with the CDC office and will also be available on the CDC Website.

Thank you for your continued support and enjoy the newsletter!
Editor, Deb Hopkins

CONTINENTAL CLUB BOARD OF DIRECTORS 2017-2018

President - Dick Reece
North Central Director
 1481 East SR 133
 Arcola, IL 61910
 Phone: (217)268-4333

Vice Pres. - Michael Pope
Great Lakes Director
 4395 S 600 E
 Greenfield, IN 46140
 Phone: (317)966-3091

Mike Wright
New England Director
 233 River Rd.
 Westmoreland, NH 03467
 Phone: (603)835-2829

Great Plains Director
Jerry Gross
 3750 CR 29
 Kennard, NE 68034
 Phone: (402)720-9198

Western Director
Bob Heuvel
 11458 Haggie Rd
 Wilton, CA 95693
 Phone: (916)690-7655

Eastern Director
Glenn Stunkel, Jr.
 6105 E. Dickerson Rd
 Tuscarora, MD 21790
 Phone: (301)639-7257

Executive Secretary/Treas.
Debra Hopkins
 P.O. Box 506
 N. Scituate, RI 02857-0506
 Phone: (401)647-4676
 Fax: (401)647-4679
 E-mail: cdcdorset@cox.net
 www.dorsets.homestead.com

This publication is produced three times annually by the:
Continental Dorset Club, Inc.
North Scituate, RI

DORSET CALENDAR

-October 31, 2017: DEADLINE for sending in Matching NAILE Open Show Premium Funds to CDC Office, P.O. Box 506, N. Scituate, RI 02857 \$10.00 per head in the Open Shows ONLY.

-November 6, 2017: DEADLINE for sending in Regional Point Record Forms for 2017 Dorset Ewe Futurity Program to CDC Office, P.O. Box 506, N. Scituate, RI 02857

-November 10, 2017: Junior Showmanship Contests for Breeding Sheep 10:00 AM and Wethers 4:00 PM, Leadline Competition 4:00 PM, N.A.I.L.E. Show Complex, Louisville, KY. Entry info and live show streaming: www.livestockexpo.org

-November 11, 2017: Junior Dorset Market Lamb Show & National Junior Polled, Horned & Dorset Advantage Breeding Sheep Show, N.A.I.L.E. Show Complex, Louisville, KY. Entry info and live show streaming: www.livestockexpo.org

-November 11, 2017: National Junior Dorset Breeders Association Annual Meeting & Pizza Party, 7:00 PM, Room C105, N.A.I.L.E. Show Complex, Louisville, KY. Contact CDC Office (401)647-4676.

-November 14, 2017: National Polled Dorset Open Show and National Horned Dorset Open Show, N.A.I.L.E., Louisville, KY. Entry info and live show streaming: www.livestockexpo.org

-November 25, 2017: Illini Bred Ewe & Ewe Lamb Sale, Bloomington Interstate Center, Bloomington, IL. Contact: Banner Sale Management (309)785-5058, www.bannersheepmagazine.com

-December 7, 2017: CDC Board Tele-Conference Meeting, 7:30 PM EST

-December 15, 2017: ADVERTISING & INFORMATION DEADLINE for 2018 Winter Issue of "The Dorset Connection". Contact CDC Office (401)647-4676 or Advertising Editor Dale Smith at (419)352-2332

-January 15, 2018: DEADLINE for notification to CDC Director Nominating Committees for the New England & Great Lakes Regional Director Elections. Contact: CDC Office (401)647-4676

-March 16-17, 2018: Ohio Dorset Sale, Preble County Fairgrounds, Eaton, OH. Contact: Banner Sale Management (309)785-5058, www.bannersheepmagazine.com

-June 27-29, 2018: National Dorset Sale in conjunction with Midwest Stud Ram Sale, Sedalia, MO

The **DORSET** Connection

ADVERTISING RATES

Published by the Continental Dorset Club, Inc.

Ad Deadlines

Winter Issue: Ad copy and materials due December 1st.

Spring/Summer Issue: Ad copy and materials due April 1st.

Fall Issue: Ad copy and materials due September 1st (*Online Issue ONLY*). Because this is an online issue no printing costs are incurred. Ad prices for this issue are 50% of regular price. Add \$10.00 for each photo.

Payment

Payment for all advertising due at time of ad placement. Additional costs for extra artwork or special effects will be billed later. Add \$15 for each photo, **No Proof Pictures Accepted – Only Prints or Digital Photos (high resolution)**. No discounts on photos. Print-ready ads submitted on CD (Mac formatted) or sent via e-mail are accepted and will receive a 15% discount from listed base prices.

Contracts

Advertising contracts are also available. Advertisers will receive an additional 10% discount for yearly contracts. Ads must be placed in three consecutive issues and paid in full at the time the first ad is placed. No limitation on ad size.

NOTE: The Continental Dorset Club, Inc. reserves the right to reject any advertising or copy that may be objectionable.

Send all advertising materials to:

DALE SMITH

Advertising Editor/Designer

17917 Brim Road • Bowling Green, Ohio 43402

Phone: 419.308.8418

E-mail: royal-s@earthlink.net

Ad Dimensions & Base Prices

	2 Page Ad 16" x 9-7/8" \$460
--	---

	1 Page Ad 7-1/2" x 9-7/8" \$290
--	--

	1/2 Page Ad 7-1/2" x 4-15/16" (Horizontal) or 4-7/8" x 7-1/2" (Vertical) \$175
--	---

	1/4 Page Ad 4-7/8" x 3-3/4" \$105
--	--

	Bus. Card Ad 3-1/2" x 2" \$52 - 1 Time \$140 - 3 Times
--	---

AD PROOFS: Initial and final proofs are guaranteed to advertisers who send in ad copy and materials by the deadlines noted. Advertising copy received after deadlines will be included on a first come, first serve basis, time and space permitting.



LETTER FROM CDC PRESIDENT DICK REECE

This has been a summer and early fall for the books. In our area, we started feeding hay by the end of July and stayed dry for the months of August and September. We finally got measurable amounts of rain the first week of October and the grass is starting to green back up. I hope the other parts of the country have been better blessed with rainfall.

As we finish up the summer show season and get ready for the NAILE, the numbers and quality have been tremendous for the Dorset breed from the All American to all of the Regional shows and State fairs.

In speaking of the All American, it was the largest ever and the facility was a great place for all of our families and animals. I think we need to thank all of the people that help make this possible. Our secretary, Debbie Hopkins, is one the major pieces to this puzzle. I don't think a lot of people realize the extra time and effort she devotes to this show every year. Thanks Deb, we are lucky to have you!

NAILE time is approaching at a rapid pace. Just a reminder – we have some changes this year. We will have three divisions for the Premier Exhibitor – fitted, slick shorn, and wether sire & dam. The judges for the 2017 NAILE are Jr. Show – Dustin Cruit and the Open show – Matt Scramlin.

The Jr. members and their families will have their annual meeting and election of officers for 2018 during NAILE weekend. The awards for our futurity winners will be presented at this meeting as well as scholarship winners. The time and place will be announced that weekend.

I look forward to seeing everyone at NAILE. If you have any questions about any changes or any other subjects, I encourage you to contact your Regional Director or you can contact me or Debbie.

Dick Reece, CDC President

DORSET PROMOTIONAL ITEMS AVAILABLE

-Dorset Baseball Caps: Cotton twill available with either a embroidered Polled Ram Head or Horned Ram Head. Hat colors: Sage Green or Chocolate Brown. **Cost is \$15.00 which includes shipping & handling.**

-History Book of The Continental Dorset Club & The Dorset Sheep: This book is 186 pages containing over 300 photos of Dorsets and those who have led the breed. **Cost is \$15.00 includes shipping & handling.**

-Registration Paper Three Ring Binder: An 11" x 8 1/2" green vinyl covered 1" wide three ring binder with 10 sheet separators to get you started! CDC logo on front cover. Holds up to 100 sheets. **Cost is \$10.00 includes S & H.**

-Ram Head Decals: Polled or Horned ram head available in two sizes. Large 12" diameter and small 6" diameter. **Cost is \$6.00 for the large decal and \$4.00 for the small decal.**

-Magnetic Bumper Sticker featuring the CDC Logo and the phrase: "The Breed for all Seasons....The Breed for all Reasons". **Cost is \$2.00 each.**

-Plastic Travel Bag for Carry-On Liquid Items: Zippered 8" X 8" Clear Plastic Bag with CDC Logo for air travel carry-on liquid items. **Cost is \$3.00 which includes shipping & handling.**

**SEND YOUR PAYMENT TO:
CDC, P.O. Box 506, N.Scituate, RI 02857**

MEET YOUR NEW CDC DIRECTOR & BOARD NEWS



Eastern Region Director Glenn Stunkel, Jr.

I have farmed our 125 acres in Frederick County Maryland all of my life. It has been in the Stunkel family since the 1800's. We currently have almost 100 head of Registered Polled Dorset brood ewes along with 25 head of Angus cattle.

I am the father of two grown children, Tim and Katie, and have been married to my wife Cheryl for 15 years. We have 3 grandchildren.

We show our Dorset sheep throughout the State of Maryland and into PA. I have been to Louisville, KY to NAILE for several years. I also take sheep to the Ohio Dorset Sale, Illinois Dorset Sale and Midwest Stud Ram Sale. We also offer them for sale here at the farm, both registered sheep and commercial stock and freezer lambs. I also try to support the Junior shows as much as I can.

I am currently the President of The Frederick County Farm Museum. I am also on the Board of Directors of Farmers Co-Op in Frederick Maryland. In the past I have been on the Board of Directors of the Frederick County Farm Bureau several terms and also Maryland Sheep Breeders.

The CDC welcomes Glenn to the board of directors. Glenn was elected last spring to represent the Eastern Region of breeders on the CDC Board and took office on September 1, 2017.

NEW ENGLAND & GREAT LAKES NOMINATING COMMITTEES

The New England & Great Lakes Regions will be electing directors next year. Following are the nominating committees for these elections:

***New England Director Nominating Committee:** *Chairman:* Mike Wright, 233 River Rd., Westmoreland, NH 03467, (603) 852-3089, mkwright.sheep@gmail.com

-Ashley McFarland, 299 Yules Corners Rd., Jordanville, NY 13361, (315) 406-3963, mcfarland10414@gmail.com

-Matt Syme, 404 Main St., South Windsor, CT 06074, (860) 203-1547, scotchlanefarm@cox.net

***Great Lakes Region Director Nominating Committee:** *Chairman:* Steve Gephart, 8495 Hemple Rd., Dayton, OH 45417, (937) 835-5022, ampleamityfarms@aol.com

-Robert Schembs, 8998 N 1050 W, Colfax, IN 46035, (317) 407-1030, attorneyschembs@gmail.com

-David Meeuwse, 3021 16th St., Hopkins, MI 49328, (269) 760-1268, dmmeuwse@gmail.com

If you are interested in running for director and reside in one of these regions please contact a member of the appropriate nominating committee by January 15, 2018. These committees need to have their slate of nominees with resumes into the CDC Office by February 1, 2018. The CDC adult membership in these districts will be voting later that month for their directors. The newly elected directors term will take effect as of September 1, 2018.

The regional director is asked to attend at least two board meetings per year, one in person at the National Sale site and one tele-conference. They are also responsible for organization of the regional junior Dorset show in their region.

Current New England Director Mike Wright is retiring off the board as he has served six years. Thank you

Mike for your great service to the board and the Dorset breed! Current Great Lakes Director Michael Pope is just coming off his first term and is eligible to run again for a second term.

The CDC needs interested breeders to help navigate the Dorset breed through these changing times in the purebred sheep industry. If you are interested in becoming a CDC director please contact a member of the nominating committees. Your willingness to serve is greatly appreciated.

CDC FALL BOARD TELE- PHONE MEETING

**December 7, 2017
7:30 PM EST**

If you have any item you would like to be addressed by the CDC Board please contact a director before this date. Your input is very important to the functionality of this breed association!

DORSET COMMERCIAL CONNECTION

Do Your Sheep Consume Enough Calcium?

by *Melanie Barkley, Extension Educator*
Penn State University

I think all sheep producers understand the concept that sheep require certain levels of minerals in order to stay healthy. Minerals are essential to support skeletal and nervous system functions. But, have you balanced your current mineral program lately with the forages and other feeds that your sheep are consuming? Mineral programs should start with testing forages and other feeds consumed by the sheep. This is the only way to truly evaluate a mineral program. Assess nutrient levels using wet chemistry analysis rather than near infrared (NIR). Not only do you need to evaluate mineral levels in feed rations, but you should also compare ratios of some nutrients.

Calcium levels become particularly important during late gestation. Lambs begin to grow rapidly during the last third of the pregnancy and the ewe requires more calcium in her diet. Consider a 150 pound ewe's requirements that increase from 2.4 grams per day at maintenance levels to 6.5 grams per day in early gestation and then 8.8 grams per day in late gestation if she is carrying twins.

Many forages will meet nutritional requirements of ewes at maintenance and possibly even through mid-gestation. However, rations may need closer inspection to best balance nutrients for late gestation, lactation (milk production), or for growing lambs. Legumes are much higher in calcium than grasses and could better meet calcium requirements. But, simply changing forages is not the answer to better meet nutritional requirements! Keep in mind that the sheep's ration needs balanced with other nutrients as well as protein and energy.

One other major consideration when looking at calcium is the ratio of calcium to phosphorus in the sheep's ration. The recommended ratio of calcium to phosphorus from the Sheep Production Handbook is 2:1, with higher levels tolerable up to 7:1 if the ration contains adequate amounts of phosphorus. In the instance of a ewe carrying twins in late gestation, calcium levels that are too low can result in hypocalcemia, also called milk fever. Clinical signs include weakness, lack of appetite, muscle tremors and inability to stand. Most shepherds would consider pregnancy toxemia as the issue. However, ewes in good body condition that are consuming adequate levels of energy in their feed should not develop problems with pregnancy toxemia. So, the next consideration should be hypocalcemia. Consult your veterinarian for treatment

procedures, which will likely involve administering calcium intravenously to treat the deficiency.

Incorrect calcium to phosphorus ratios can also lead to urinary calculi in rams and wethers. As the calcium to phosphorus ratio approaches 1:1, the incidence of urinary calculi increases greatly. This results when mineral deposits block the urinary tract. Affected sheep have difficulty urinating and often stomp their feet or kick at their belly. This condition is sometimes called waterbelly because the blocked urinary tract can cause the bladder to rupture and result in death. This issue often affects feedlot lambs, but can be prevented by adding ammonium chloride at a rate of 0.5% of the total ration. The ammonium chloride acts by acidifying the urine, which helps to prevent the mineral deposits from developing. A constant supply of clean, fresh water, and access to salt also helps to prevent urinary calculi. In young and rapidly growing animals, calcium works along with phosphorus and vitamin D to produce strong bones. A lamb can develop rickets from deficiencies or imbalances of any of these nutrients, although it is most often caused by phosphorus or vitamin D deficiencies. Rickets appears as swollen ends of the leg bones and lameness. Fractures often occur when lambs suffer from rickets.

Calcium and the calcium to phosphorus ratio is critical to sheep nutritional, but calcium is just one of many minerals important to the overall health of the flock. Always consult with your local veterinarian or a nutritionist to balance rations. Properly balanced rations can result in improved growth as well as reproductive performance within the flock and lead to higher profitability.



Most forages and a good quality mineral mix meet nutritional requirements of mature ewes. But, ewes will need additional mineral supplements, particularly during the last month of gestation.

LAUDIEN ACRES

The Gold Standard In Dorsets



Grand Champion, 1st Yearling Ewe
2017 Ohio State Fair; Reserve Champion
2017 Indiana State Fair



**Premier Exhibitor
& 1st Flock**
2017 Ohio State Fair

**1st Flock And
Best 4 Head**
2017 Indiana State Fair



**Reserve Champion & 1st Winter/Spring
Ram Lamb • 2017 Ohio State Fair; Reserve
Champion Ram • 2017 Indiana State Fair**



1st Early Fall Ewe Lamb
Ohio & Indiana State Fairs



**High Selling
Spring Yearling Ewe**
2017 Ohio Dorset Sale
Sold to Ty Hodel, IL



*Congratulations to Ty Hodel, IL for winning
Champion Ewe with Laudien Acres 43
2017 Illinois State Fair*



**Senior Champion,
Fall Yearling Ewe**
2017 Ohio Dorset Sale
Sold to Cordray Dorsets, IL

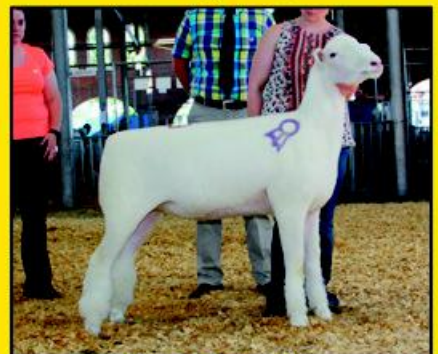

**Grand Champion,
Spring Yearling Ewe**
2017 Midwest Stud Ram Sale
Sold to Mill Creek Farms, TN

*Thank you to the Kuykendall Family
for a great job showing our flock!*

Flock Consultants:

Timothy M. Hall
Narrow Lanes Dorsets
570/556-6381 (Cell)

Dick Kuzemchak
570/847-9824 (Cell)



*Division of Mahantongo Game Farms
Established 1935*

Lynn A. Laudenslager • 570/758-6284 (Office) • 570/847-9817 (Cell)

*Thank you to all our buyers at the
sales and at the farm!*

Mahantongo Game Farms

559 Flying Eagle Road
Dalmatia, PA 17017

570/758-2095 (Fax)

mgf4@tds.net (Email)

www.laudenacres.com

ANNOUNCEMENTS

2017 NAILE SCHEDULE AND EXHIBITOR INFORMATION

The Dorsets will once again be showcased at the upcoming National Dorset Shows during the North American International Livestock Exposition in Louisville, KY.

Following is a schedule of specific Dorset events:

-Junior Breeding Sheep Showmanship: Friday, Nov. 10th, 10:00 AM, Katherine Kuykendall judging.

-Junior Market Lamb Showmanship: Friday, Nov. 10th, 4:00 PM, Brent Jennings judging.

-Lead Classes: Friday, Nov. 10th, 4:00 PM

-National Junior Dorset Shows: Saturday, Nov. 11th, 8:00 AM, following Montadales; Horned Dorsets, Polled Dorsets, & Dorset Advantage, Ring Two, Dustin Cruit judging

-Junior Show Dorset Market Lamb Show: Saturday, Nov. 12th 8:00 AM, Evan Snyder judging

-National Junior Dorset Association Annual Meeting & Pizza Party:

Saturday, Nov. 11th, 7:00 PM, Meeting Room C105. Futurity results announced.

-National Open Dorset Shows:

Tuesday, Nov. 14th, 8:00 AM, Horneds first followed by Polleds. Matt Scramlin will be judging the Polled Dorsets and Jim Brandt will be judging the Horned Dorsets.

Don't forget that in the Junior Dorset Shows: Breeding Sheep Showmanship will be Friday at 10:00 AM. You need to pre-enter the showmanship show. If you did it online the cost was \$5.00, if you do it at the show entry fee will be \$10.00. The entry fees will be put into jackpot premiums and awards. The classes will be divided by age and all breeds will show together. Please make sure you review the special rules in the Dorset section of the premium book for both the open and junior shows as they will be adhered to.

The Junior Shows features a separate Dorset Advantage show. Also, there have been specific wether sire and dam classes added to the junior shows. The new CDC slick shearing policy will be adhered to as it appears in the premium book.

With the new release policy, technically junior show Dorset exhibitors can leave Saturday night after the show, but the National Junior Dorset Association

strongly encourages exhibitors to wait and attend the meeting & pizza party get together for the Juniors on Saturday evening at 7:00 PM. Last year this was a great event as the futurity & scholarship awards were presented, and NDJA annual meeting and elections were held. It is our one opportunity to gather all the Dorset juniors and their families together to recognize our junior Dorset breeders and get to know each other. There is no other opportunity to have this meeting with this new release schedule so please make plans to attend.

For open show exhibitors: In addition to sending in your entries and entry fees to the NAILE when entering the show, please don't forget to send in the matching \$10.00 per individual entry in the Open Polled and Horned Dorset shows directly to the CDC Office. This enables the CDC to provide matching funds and to guarantee at least \$10.00 per individual entry in premiums. **These matching funds need to be sent to the CDC office ASAP if you haven't done so yet.** Please note that junior show sheep do not have to send in matching funds unless they are staying on to be shown in the open shows.

Since we now have three types of Dorsets being shown, there will be three Premier Exhibitor banners presented: Fitted, Slick Shorn and Wether Type. Group classes are still shown together, and the groups must be of the similar division to participate in the classes, this is primarily because the flock class placing breaks ties in premier exhibitor calculations.

For those of you unable to attend the shows in person, all shows can be viewed live streamed by going to the North American International Livestock Show website.

Looking forward to seeing everyone in Louisville this year and to another great set of National Dorset Shows!

2017 DORSET EWE FUTURITY UPDATE

The Dorset Ewe Futurity Program has once again been active this year with point records forms coming into the CDC office. A total of \$3,550 has been raised to pay out to the participants of the Dorset futurity divisions.

We had two group nominators this year, Cassell Horned Dorsets, Wytheville, VA and Casey Sidwell, Gill, CO. Thank-you to the 49 nominators for supporting this program once again! A complete list of all the breeder nominators

are listed on the back cover of this newsletter. 141 ewe lambs have been nominated this year, 103 polled ewe lambs, 3 Dorset Advantage and 36 horned dorsets. Of those, 63 have been designated by their new junior owners for participation in the futurity program. To date the CDC office has received point record forms from 20 of these junior owners.

Online Sales are also eligible to sell futurity nominated ewe lambs. Breeders need to identify the ewe lambs as being futurity nominated in their sale information, and then notify the CDC and pay your nomination fees. Dorset Wether type sheep and Dorset Advantage ewe lambs are also eligible. In fact the Dorset Advantage already has its own division but unfortunately this year only 3 lambs were nominated for the program limiting the possibility of junior buyers to purchase a DA lamb so, that division will not be awarding any premiums this year.

Point record forms need to be received in the CDC office within 21 days of the date of the show or they will not count. They also need to be signed by show management. Deadline to send in Regional Point Record forms into the CDC Office is November 6, 2017. This allows the office enough time to tabulate final regional placing before Louisville. Those regional points will carry over to your Louisville junior show placing if you are attending that show to compete for the separate Louisville premiums.

The yearling ewe division had 10 yearlings nominated. Keep sending those point record forms in on the yearling ewes. The yearling ewe futurity will also end at the National Junior Dorset Show in Louisville like the ewe lamb program.

Since the Annual NJDA Meeting is now post junior show, the regional polled ewe lamb winners and all the final placings for the Polled Ewe Lamb, Horned Ewe Lamb, Dorset Advantage Ewe Lamb and Yearling Ewe divisions will be announced and awards presented at the meeting. The meeting is scheduled for 7:00 PM Saturday November 11, 2017 in meeting room C105. The awards will be given out along with the breeder recognition. Please make plans to be on hand to receive your awards.

The futurity points are updated on a regular basis on the CDC website to keep everyone appraised of point totals. If you have any questions please feel free to contact the CDC Office. The final update will be posted the week before Louisville.

DORSETS REIGN SUPREME

The Dorset breed in the show ring has excelled once again this year! The quality of Dorsets being shown is exceptional and all Dorset breeders should be very proud of their animals. There wasn't a major show around the country, open or youth, where during Supreme Champion drives there wasn't a Dorset pulled out vying for the honor. The numerous actual named Supreme are a true assessment to the quality of the Dorsets being presented in the showing! Congratulations to all of the breeders and exhibitors!



Top Left: 2017 Keystone International Livestock Exposition, Supreme Champion Ewe, Polled Dorset Champion Ewe, Yearling Ewe, Lauden Acres, PA

Top Right: 2017 Oregon State Fair, Supreme Champion Ewe, Champion Polled Dorset Ewe, Fall Ewe Lamb, Reynolds Stock Farm, OR

Middle Left: 2017 Maryland State Fair, Supreme Champion Ram, Champion Polled Dorset Ram, Yearling Ram, 3 ADH Farm-The Heishmans, VA

Middle Right: 2017 Supreme Champion Ewe, Champion Polled Dorset Ewe, Yearling Ewe, Thomas Vandeventer, IL (Bred by Glenn Stunkel)

Bottom Left: 2017 New Jersey State Fair, Supreme Champion Ram, Horned Dorset Ram, Fall Ram Lamb, Emma Oberholtzer, PA (Bred by Cassell Family)

Bottom Right: 2017 Minnesota State Fair, Supreme Champion Ewe-Meat Week, Champion Polled Dorset Ewe, Yearling Ewe, Riley Donkers, MN (Bred by Northern Starr Livestock)





2017
Midwest Preview
Junior Show
SUPREME
CHAMPION
EWE
Grand Champion
Polled Dorset
Crome 2509
Yearling Ewe
Exhibited by:
Morgan Crouch, Maroa, IL

Surber Show Sheep

Randy, Shelly, and Jordan Surber
Dorsets, Crossbreds, and Dorset Advantage



Thank you
 to our
 2017
 Buyers!

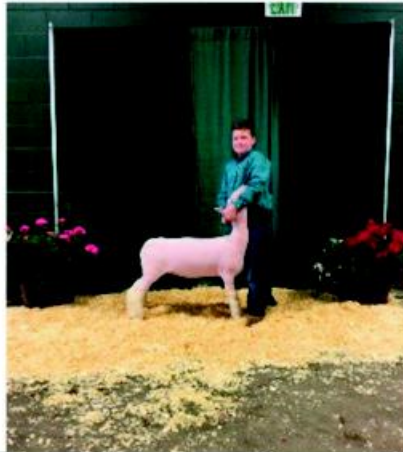

Congratulations to **Ryan Murphy**
 2017 Champion White Face at Blue and Gold Show
 Champion Dorset at Michigan State Summer Spectacular
 Res. Dorset Ewe Michigan State Fair 4-H
 Res. Dorset Ewe Michigan State Fair Open Show

Home: (765) 296-2277
 Cell Ph: (765) 413-8085 Randy
 (765) 430-8463 Shelly
 (765) 430-4467 Jordan

Address: 4383 W State Rd 38 | Frankfort, IN 46041
 Social Media: facebook.com/surbershowsheep
 Website: surbersheep.com

Email: surbersheep430@gmail.com or surber@mintel.net



Lambs will be arriving 1st of December.
 Give us a call or stop by the farm.



YOUTH NEWS

2017 WISCONSIN ALL AMERICAN JUNIOR SHOW

The 2017 All American Junior Show was held at the Alliant Energy Center, Madison, WI, on July 30- July 2, 2017. This was a new show site for us and it turned into the biggest show in the history of the AAJS! The Wisconsin hosts, headed up by Richard & Judy Schambow and the Wisconsin Sheep Breeders did a fantastic job of fundraising and hosting to have special events like an ice cream social, basket ball pizza party and a Saturday night BBQ. Food costs were high due to the fact we had to use site vendors but the local hosts worked very hard to come up with the additional funding required to feed the record number of exhibitors and their families! A BIG thank-you to all of them for hosting the All American in Wisconsin!

There just over 2400 sheep entered, and 2011 head actually came and showed. There were 510 exhibitors from 32 different states exhibiting 21 different breeds. Making this the largest All American to date!

The Polled & Horned Dorset and Dorset Advantage shows were held on Sunday and were judged by Jeff Held. The quality of the shows were exceptional as always. The Dorset show had excellent participation as 180 head of Polled Dorsets were shown, 38 head of Horned Dorsets and 44 head of Dorset Advantage. Congratulations to Olivia Waggoner, PA ; Keegan Joel Padgett, IN; and Austin Wright, IN in for being named the top guns for the Polled, Horned and Dorset Advantage shows respectively. All the show results and photos can be found later on in this newsletter.

The National Junior Dorset Association had their Summer get together on Saturday for all the Dorset families. There were several new exhibitors to the All American this year and it was great to get to meet everyone. Thank-you to the Dorset families and the National Junior Officers that helped out with the event.



2017 All-American Junior Show

510 exhibitors representing 32 states, 2011 head of sheep exhibited from 21 breeds
Alliant Energy Center -- Madison, Wisconsin



The NJDA handed out several first time Dorset Showman mementos to the Dorset exhibitors at this year's All American and they all did a great job!

The Dorset juniors represented very well in the events held during the weekend. Following are some highlights of their accomplishments:

- Abigail Donkers, MN:** AAJS Scholarship Winner
- Morgan Crouch, IL:** 3rd Individual Showmanship
- Brynn Shearer, OH:** 2nd Individual Showmanship
- Annie Robinson, WI:** 3rd Individual Showmanship
- Landon Bewley, IN:** 1st Individual Showmanship, 1st Team Showmanship
- Breanna Knittel, IL:** 1st Individual Showmanship
- Allison Smith, KS:** 3rd Individual Showmanship
- Hannah Wyttenbach, IN:** 3rd Individual Showmanship
- Kayleigh Verhaeghe, IN:** 1st Team Showmanship
- Megan Myerscough, IL:** 2nd Senior Judging Contest
- Michael Myerscough, IL:** 2nd Intermediate Judging Contest
- Ethan Hodel, IL:** Champion Polled Dorset Fleece, 2nd Senior Ad Layout, 3rd Senior Photo
- Austin Inbody, OH:** Champion Horned Dorset Fleece
- Hannah Walker, IN:** 3rd Intermediate Intermediate T-Shirt Design

A big thank-you also goes to all the Dorset breeders that donated ewe lambs, semen sales, sponsored classes and purchased raffle tickets that help to support this special junior show. The Dorset breed actually supports three shows and without the breeder support it would not be possible. Thanks to all of you the Dorset breed easily matched their breed sponsorship level.

Plans are underway for the 2018 All American Junior Show. It will be held at the Indiana State Fairgrounds, Indianapolis, IN from July 6-8, 2018. This will be the 25th anniversary of the All American and we only found it fitting to go back to Indiana where it all started. An Indiana organizational committee is being formed so anyone that would like to help out please let me know, Deb Hopkins 401-647-4676. Hotel blocks have been reserved at the following hotels:

-**Marriott Indianapolis East, 7202 East 21st St., Indpls, IN 46219, Phone (317)352-1231**

-**Delta Hotels-Marriott, 7304 East 21st St., Indpls, IN 46219, Phone (317)359-1021,**

Just ask for the "All American Junior Sheep Show" block. Look for up to date information next spring on the show at the AAJS web site:
www.allamericanjuniorshow.com

Looking forward to seeing everyone next summer!

YOUTH NEWS, cont.

2017 NATIONAL JUNIOR DORSET ASSOCIATION ANNUAL MEETING IN LOUISVILLE

The National Junior Dorset Breeders Association will hold its annual meeting in Louisville on Saturday night, November 11, 2017 at 7:00 PM in the Kentucky Exposition Center South Wing, meeting room C105.

The meeting will feature an election of next years directors, presentation of the 2017 scholarship awards, **presentation of the regional & final 2017 futurity awards from the show**, awarding of the First Time Dorset Showman brushes and a pizza party for all the Junior Dorset members and their families. Make plans now to attend the National Dorset Junior Association Annual Meeting and pizza party. Come and meet all your fellow Dorset exhibitors!

CDC & NDJA YOUTH DORSET EWE PURCHASE GRANT PROGRAM

The National Junior Dorset Association and the CDC introduced a grant program for youth to use towards the purchase of a Dorset ewe and it has been very successful for the past four years. The associations awards three \$500 grants annually to be used towards the purchase of a registered Dorset female.

The purchase does not need to be done through a public consignment sale as on farm purchases are also eligible. The program is open to youth in three age divisions: Junior 8-10 years; Intermediate 11-14 years and Senior 15-18 years. An individual may win each division only one time. The applications are due December 1st of the current year. The winning applicants will receive their grant money upon the completed transfer of the ewe purchased into their names.



LETTER FROM NJDA PRESIDENT ALEXANDRA RUWE

Hello, Dorset Breeders!

It is a very exciting time of the year as lambs continue to arrive and NAILE is quickly approaching! As you are finalizing your agenda for NAILE, please plan to attend the Annual National Junior Dorset Association meeting Saturday, November 11th at 7pm. This is different than previous years; however, this change allows members to participate in lead line on Friday night. We look forward to seeing everyone there to receive awards, talk about the upcoming year, and eat lots of pizza!

While this change could seem minor, it is not the only change that is occurring in our industry. Have you ever wondered how the natural disasters effect the ovine industry? How does this shape the production rates? I challenge you, as breeders, to investigate these events in society. Identifying these changes will help us predict how future obstacles will affect sheep production.

Wishing you all safe travels to Louisville,

Alexandra Ruwe, NJDA President

Ewes purchased may be of any age or type of registered purebred Dorset, but may not be purchased from a family member. Grants need to used on sheep purchased and transferred in the award year.

2017 recipient Kinzie Bell, Crescent, OK bought a lamb from Martins 4M Ranch, Chandler, OK; Mary Lynn Jones, Monroe, IN bought a lamb privately from Brad Anderson & Family, Portland, IN and Layne Miller, Oakland, NE purchased a lamb from GT Dorsets, Kennard, NE.

A very simple one page application form is available on the CDC website or you may contact the CDC office to forward you a copy. If you have applied previously but haven't yet been selected please do so again. Please get an application in today or get to an interested youth today!

2017 NJDA TRACY REPASKY SCHOLARSHIP RECIPIENTS ANNOUNCED

Abigail Donkers, Faribault, MN and Alexandra Ruwe, Maroa, IL will be receiving the 2017 Tracy Repasky College Scholarship at the upcoming NJDA Annual Meeting in Louisville. The Scholarship program awards \$1,000 awards yearly to deserving young Dorsets breeders working their way through college.

Congratulations to these very deserving young Dorset breeders!

ROYAL~S
Graphic Design Services

DALE L. SMITH
Owner/Graphic Designer
royal-s@earthlink.net

Find us on
Facebook

Specializing in the Livestock Industry!

17917 Brim Road
Bowling Green, OH 43402
419.308.8418

Banner Hanging Summer

It's been a summer to remember for Nichols Sheep Farm. Thank you to everyone who helped us at the shows and sent kind words about our stock. Be sure to find our flock in Louisville at NAILE.

Sheep For Sale Privately on a First Come First Serve Basis.



Summer Highlight Reel

NSF 1685

Champion Ram Ohio State Fair & Illinois State Fair
Reserve Champion Ram Kentucky State Fair
Bred by Nichols 1445 (Reserve Jr. Champion Ram 2015, NAILE)

1st Place Flock

1st Place Flock - Illinois State Fair
Premiere Exhibitor at Illinois State Fair & Kentucky State Fair
Look for them at NAILE

Moore 067

Reserve Champion Ewe at Kentucky State Fair

N
NICHOLS
Sheep Farm

CRUZ NICHOLS & SARAH MOORE
RON & LORI MOORE

26016 Moore Lane | Jerseyville, IL 62052
859.612.7175 | slmoore93@gmail.com | Ron.618.535.3235

2017 JUNIOR DORSET SHOW RESULTS



**All American Champion Polled Ram
Spring Ram Lamb - Pine Ridge 17035
Olivia Waggoner, East Berlin, PA**



**All American Res. Champ. Polled Ram
Wether Sire Lamb - Smith 1639
Allison Smith, Emporia, KS**



**All American Champion Polled Ewe
Yearling Ewe - Stunkel 2589
Thomas Vandeventer, Camargo, IL**

All-American Jr. Show July 2, 2017 Madison, WI Judge: Jeff Held

POLLED DORSETS:

-Fall Ram Lambs:

- 1) Lobdell, 1710, Olivia Waggoner, PA
- 2) Thistledown 591, Michael Myerscough, IL
- 3) Thistledown 582, Olivia Waggoner, PA
- 4) PRF 1722, Thomas Vandeventer, IL
- 5) Spilde 9242, Kylie Schakel, IN
- 6) Obsession 7102, Katie Muir, IN
- 7) Thistledown 595, Jenna Lindow, WI
- 8) PRF 1739, Sandra Binder, IL

-Winter Ram Lambs:

- 1) Pine Knob 1712, Thomas Vandeventer, IL
- 2) QMF 686, Ethan Hodel, IL
- 3) Pannier 1611, Karly Pannier, IL
- 4) Dover Genetics 1703, Theo Angus, IL
- 5) Albright 1701, Sandra Binder, IL
- 6) Lindow 0401, Justine Lindow, WI

-Spring Ram Lambs:

- 1) **Champion:** Pine Ridge 17035, Olivia Waggoner, PA
- 2) Marquardt T604, Tanner Marquardt, MN
- 3) Marquardt T605, Tanner Marquardt, MN
- 4) Minish 244, Kohnrod Minish, MO

-Slick Shorn Ram Lamb:

- 1) Obsession 7104, Olivia Waggoner, PA
- 2) Surber 7082, Kacy Schniedermeier, MO

-Wether Sire Ram Lamb:

- 1) **Reserve Champion:** Smith 1639, Allison, Smith, KS
- 2) Obsession 7006, Kayleigh Verhaeghe, IN
- 3) Smith 1638, Allison Smith, KS
- 4) GT 1707, Kyle Gross, NE
- 5) Purple Haven 0570, Chad Lawyer, IL
- 6) Werner's Hilltop 0533, Kayte Werner, IA
- 7) Chad Leader & Family 0328, Austin Wright, IN

-Yearling Ewe Class I:

- 1) Crome 2509, Morgan Crouch, IL
- 2) Spilde 9162, Luke Spilde, WI
- 3) Pine Ridge 16027, Olivia Waggoner, PA

- 4) NSLS 15291, Riley Donkers, MN
- 5) Bauck 6-13, Riley Donkers, MN
- 6) QMF 654, Kara Hodel, IL
- 7) Thistledown 577, Blake Kessler, IN
- 8) McDaniel 15-43, Blake Kessler, IN
- 9) Mountain Man 17, Dallas Bergman, IN
- 10) PRF 1628, Sandra Binder, IL
- 11) McDaniel 15-44, Sandra Binder, IL
- 12) Red Barn 605, Jacob Wilts, MN
- 13) Woodland 224, Abigail McConnell, TN
- 14) McCarthy 1604, Madison Binder, IL

-Yearling Ewe Class II:

- 1) **Champion & Senior Champion:** Stunkel 2589, Thomas Vandeventer, IL
- 2) Spilde 9216, Luke Spilde, WI
- 3) Lauden Acres 43, Ethan Hodel, IL
- 4) Stunkel 2607, Thomas Vandeventer, IL
- 5) Lauden Acres 40, Olivia Waggoner, PA
- 6) Crouch 1612, Taylor Crouch, IL
- 7) Poynter 16-7, Westin Poynter, IL
- 8) Showgirlz Sheep Co. 601-S16, Kylie Schakel, IN
- 9) Mountain Man 18, Dallas Bergman, IN
- 10) Lindow 0325, Jenna Lindow, WI
- 11) QMF 65916, Jenna Elits, IL
- 12) Sanford & Sons E324, Tanner Marquardt, MN
- 13) Marquardt T001, Tanner Marquardt, MN
- 14) Spilde 9208, Casey Lobdell, WI
- 15) Wolkow W612, Jacob Wilts, MN

-Slick Shorn Yearling Ewe:

- 1) Pine Ridge 16058, Olivia Waggoner, PA
- 2) Pine Ridge 16028, Olivia Waggoner, PA
- 3) Bauck 6-19, Riley Donkers, MN
- 4) Lindow 0314, Jenna Lindow, WI
- 5) Pannier 156, Karly Pannier, IL
- 6) Rader 0555, Chad Lawyer, IL
- 7) Chad Leader & Family 0259, Austin Wright, IN
- 8) Busy Corner Farm 1101, Daniel Epe, MA

-Yearling Wether Dam:

- 1) Waldo 16-52, Anne Nichols, OR
- 2) Purple Haven 0566, Chad Lawyer, IL
- 3) Slack 6262, Jordyn Leininger, IN
- 4) Pine Ridge 16053, Olivia Waggoner, PA
- 5) McMichaels 4-M 140BL, Travis Sparkman, IN

- 6) Heisdorffer 6080, Wyatt Vogel, IA
- 7) Minish 104, Kohnrad Minish, MO
- 8) Minish 216, Kohnrad Minish, MO
- 9) McMichaels 4-M B1143, Isaac Hall, IN

-Pair of Yearling Ewes:

- 1) Thomas Vandeventer, IL
- 2) Luke Spilde, WI
- 3) Olivia Waggoner, PA
- 4) Riley Donkers, MN
- 5) Blake Kessler, IN
- 6) Chad Lawyer, IL
- 7) Dallas Bergman, IN
- 8) Tanner Armquardt, MN
- 9) Sandra Binder, IL
- 10) Kohnrad Minish, MO

-Early Fall Ewe Lamb:

- 1) **Reserve Grand Champion & Res, Sr. Champion:** Spilde 9244, Luke Spilde, WI
- 2) Spilde 9241, Olivia Waggoner, PA
- 3) Poynter L-1, Taylor Crouch, IL
- 4) Darlington Dorsets 1603, Casey Lobdell, WI
- 5) Lobdell 1714, Bayla Crouch, IL
- 6) Piller 1409, Kara Hodel, IL
- 7) Pine Ridge 17001, Olivia Waggoner, PA
- 8) Lauden Acres 69, Ty Hodel, IL
- 9) Spilde 9236, Cassidy Schakel, IN
- 10) Spilde 9235, Karly Pannier, IL
- 11) McDaniel 16-8, Sandra Binder, IL

-Late Fall Ewe Lamb:

- 1) **Junior Champion:** Pine Ridge 17007, Olivia Waggoner, PA
- 2) Pine Ridge 17006, Olivia Waggoner, PA
- 3) Pope 376, Megan Myerscough, IL
- 4) Bauck 6-94, Riley Donkers, MN
- 5) Thistledown 597, Morgan Crouch, IL
- 6) Dover Genetics 1638, Tyler Read, IL
- 7) QMF 671, Ethan Hodel, IL
- 8) Thistledown 590, Thomas Vandeventer, IL
- 9) Spilde 9253, Kylie Schakel, IN
- 10) QMF 66916, Jenna Elits, IL
- 11) Crouch 1706, Morgan Crouch, IL
- 12) Dover Genetics 1635, Tyler Read, IL

-Slick Shorn Fall Ewe Lamb:

- 1) Crouch 1701, Taylor Crouch, IL
- 2) QMF 663, Ty Hodel, IL
- 3) Obsession 7101, Olivia Waggoner, PA



**All American Res. Champ. Polled Ewe
Early Fall Ewe Lamb - Spilde 9244
Luke Spilde, Stoughton, WI**

-Winter Ewe Lamb:

- 1) Ruwe 11, Alexandra Ruwe, IL
- 2) Crouch 1711, Taylor Crouch, IL
- 3) Obsession 7032, Casey Lobdell, WI
- 4) PRF 1755, Thomas Vandeventer, IL
- 5) Poynter T-3, Westin Poynter, IL
- 6) Pannier 1614, Karly Pannier, IL
- 7) Turtle Mead 1638, Olivia Waggoner, PA
- 8) Crouch 1709, Eddie Muir, IN
- 9) Crouch 1710, Katie Muir, IN
- 10) QMF 676, Ethan Hodel, IL
- 11) Red Barn 702, Jacob Wilts, MN
- 12) Fruechte 627, Melanie Adkins, TN
- 13) Scotch Lane Farm 7432, Daniel Epe, MA
- 14) Triple R Dorsets 81, Reba Bergman, IN
- 15) D. Loenser 2-17, Sandra Binder, IL

-Fall/Winter Wether Dam:

- 1) Reserve Junior Champion:** Smith 1640, Allison Smith, KS
- 2) GT 1705, Kyle Gross, NE
 - 3) GT 1706, Kyle Gross, NE
 - 4) Heisdorffer 7008, Breanna Knittel, IL
 - 5) Wolf 17055, Haydn Leis, WI
 - 6) Balfanz 3953, Justine Lindow, WI
 - 7) Fisher 17506, Wyatt Vogel, IA
 - 8) Ehrhardt 138, Theo Angus, IL
 - 9) McMichael 4-M 054A, Sydney Garriott, IN
 - 10) McMichael 4-M 179R, Travis Sparkman, IN
 - 11) Sidwell 7159, Allison Smith, KS
 - 12) McMichael 4-M 152BL, Hannah Walker, IN
 - 13) Stardust 17004, Cooper Crowder, IN
 - 14) Smith 1467, Hannah Wyttenbach, IN

-Spring Ewe Lamb:

- 1) Spilde 9278, Luke Spilde, WI
- 2) Pine Ridge 17039, Olivia Waggoner, PA
- 3) Pannier 171, Karly Pannier, IL
- 4) Pine Ridge 17040, Olivia Waggoner, PA
- 5) Crouch 1712, Taylor Crouch, IL
- 6) Stunkel 2688, Thomas Vandeventer, IL
- 7) Crouch 1716, Bayla Crouch, IL
- 8) Crouch 1713, Shyla Crouch, IL
- 9) QMF 683, Ethan Hodel, IL
- 10) Mountain Man 19, Reba Bergman, IN
- 11) Showgirlz Sheep Co. 7-17S, Kylie Schakel, IN
- 12) Muir 134, Eddie Muir, IN
- 13) Minish 243, Kohnrad Minish, MO
- 14) Doty 86, Melanie Adkins, TN



**All American Ch. Polled Market Lamb
Robinson Dorsets 1713
Annie Robinson, Mineral Point, WI**

- 15) Marquardt T005, Tanner Marquardt, TN
- 16) BFF 10, Jacob Bazille, WI
- 17) Marquardt T004, Tanner Marquardt, MN

-Slick Shorn Winter/Spring Ewe Lamb:

- 1) Balfanz 3950, Justine Lindow, WI
- 2) Rudicel 7053, Hannah Wyttenbach, IN
- 3) Rudicel 7068, Cooper Leininger, IN
- 4) Shepherd's View 1631, Kennedy Algire, OH
- 5) Simpson 7025, Wyatt Vogel, IA
- 6) Purple Haven 0569, Chad Lawyer, IL
- 7) NSLS 17130, Olivia Waggoner, PA
- 8) Taylor 1725, Eli Van Roekel, IA
- 9) Shepherd's View 1702, Kennedy Algire, OH

-Spring Wether Dam:

- 1) Simpson 7028, Wyatt Vogel, IA
- 2) Knittel 17021, Breanna Knittel, IL
- 3) Robinson 1748, Joey Robinson, WI
- 4) Smith 1752, Allison Smith, KS
- 5) Robinson 1749, Johnny Robinson, WI
- 6) Purple Haven 0567, Chad Lawyer, IL
- 7) Werner Hilltop 0549, Kayte Werner, IA
- 8) Chad Leader & Family 0299, Austin Wright, IN
- 9) Smith 1761, Allison Smith, KS
- 10) Minish 252, Kohnrad Minish, MO
- 11) OSO 1338, Kaylee Shenold, OK
- 12) OSU 1396, Kaylee Shenold, OK
- 13) McMichael 4-M Y390, Isaac Hall, IN

-Pair of Ewe Lambs:

- 1) Luke Spilde, WI
- 2) Olivia Waggoner, PA
- 3) Casey Lobdell, WI
- 4) Taylor Crouch, IL
- 5) Breanna Knittel, IL
- 6) Ethan Hodel, IL
- 7) Justine Lindow, WI
- 8) Melanie Adkins, TN
- 9) Thomas Vandeventer, IL
- 10) Allison Smith, KS
- 11) Reba Bergman, IN
- 12) Chad Lawyer, IL
- 13) Tanner Marquardt, MN
- 14) Sandra Binder, IL
- 15) Kenedy Algire, OH
- 16) Kohnrad Minish, MO
- 17) Kaylee Shenold, OK

-Young Flock:

- 1) Olivia Waggoner, PA



**All American Res. Ch. Polled Mkt. Lamb
Steva Robinson 7071
Mallory Bowers, Mentone, IN**

- 2) Thomas Vandeventer, IL
- 3) Allison Smith, KS
- 4) Ethan Hodel, IL
- 5) Chad Lawyer, IL
- 6) Tanner Marquardt, MN
- 7) Sandra Binder, IL
- 8) Kohnrad Minish, MO

-Best Four Head of Ewes:

- 1) Luke Spilde, WI
- 2) Olivia Waggoner, PA
- 3) Thomas Vandeventer, IL
- 4) Taylor Crouch, IL
- 5) Ethan Hodel, IL
- 6) Chad Lawyer, IL
- 7) Sandra Binder, IL
- 8) Kohnrad Minish, MO

-Market Lambs:

- 1) Champion:** Annie Robinson, WI
- 2) Reserve Champion:** Mallory Bowers, IN
- 3) Theo Angus, IL
 - 4) Colby Bomgardner, PA
 - 5) Joey Robinson, WI
 - 6) Olivia Waggoner, PA
 - 7) Garrett Freisan, IN
 - 8) Tyler Wright, IN
 - 9) Danielle Robinson, WI
 - 10) Laitlinne Moldero, IN
 - 11) Hannah Walker, IN
 - 12) Sydney Garriott, IN
 - 13) Dallas Bergman, IN

HORNED DORSETS:

-Fall Ram Lamb:

- 1) Champion:** Sink 344P, Keegan Padgett, IN
- 2) Reserve Champion:** ALAM F1615, Austin Inbody, OH
- 3) Cassell W7274, Devan Helmick, IN

-Winter Ram Lamb:

- 1) ALAM 1703, Logan Inbody, OH
- 2) Grimme 252, Nikki Muir, IN

-Slick Shorn Ram Lamb:

- 1) ALAM 1702, Addison Inbody, IN

-Wether Sire Lamb:

- 1) Houfe 2100, Jenna Koehn, WI

-Yearling Ewe:

- 1) Reserve Champion:** ALAM 1606, Austin Inbody, OH
- 2) Sink 307, Keegan Padgett, IN
 - 3) Root 446, Devan Helmick, IN
 - 4) Cassell W7100, Nikki Muir, IN



**All American Champion Horned Ram
Fall Ram Lamb - Sink 344P
Keegan Padgett, Kirklin, IN**

- 5)ALAM 1603, Devan Helmick, IN
6)Battlerun 47, Colton Wright, IN
-Slick Shorn Yearling Ewe:
1)**Champion:** TAC W7310, Keegan Padgett, IN
2)ALAM 1601, Logan Inbody, OH
-Yearling Wether Dam:
1)MHD 095, Jenna Koehn, WI
-Pair of Yearling Ewes:
1)Keegan Padgett, IN
2)Devan Helmick, IN
-Early Fall Ewe Lamb:
1)ALAM F1614, Austin Inbody, OH
2)ALAM F1616, Lohan Inbody, OH
3)Kendrick Dorsets F222, Tyler Wright, IN
4)ALAM F1613, Devan Helmick, IN
5)Cassell W7270, Nikki Muir, IN
6)PRC W7268, Devan Helmick, IN
-Late Fall Ewe Lamb:
1)Sink 351P, Keegan Padgett, IN
2)Gadsby 1666, Hunter Wendland, MN
3)ALAM F1612, Addison Inbody, OH
-Winter Ewe Lamb:
1)Sink 353P, Keegan Padgett, IN
2)Reister 745, Corbyn Reister, WA
3)Reister 765, Corbyn Reister, WA
-Spring Ewe Lamb:
1)Galleher G134, Hunter Wendland, MN
2)Galleher G135, Addison Inbody, OH
3)Grimme 226, Nikki Muir, IN
-Slick Shorn Ewe Lamb:
1)ALAM F1610, Samuel Houfe, WI
2)Reister 770, Corbyn Reister, WA
3)Sink 356, Wyatt Vogel, IA



**All American Res. Champ. Horned Ram
2nd Fall Ram Lamb - ALAM F1615
Austin Inbody, Bluffton, OH**

- Wether Dam Lamb:**
1)Houfe 2120, Jenna Koehn, WI
-Pair of Ewe Lambs:
1)Keegan Padgett, IN
2)Hunter Wendland, MN
3)Devan Helmick, IN
4)Addison Inbody, OH
-Young Flock:
1)Keegan Padgett, IN
2)Devan Helmick, IN
3)Addison Inbody, IN
-Best Four Head of Ewes:
1)Keegan Padgett, IN
2)Devan Helmick, IN
-Market Lambs:
1)**Champion:** Keegan Padgett, IN
2)**Reserve Champion:** Jenna Koehn, WI
3)Austin Inbody, OH
DORSET ADVANTAGE:
-Fall/Winter Ram Lamb:
1)**Champion:** Obsession 7001, Kayleigh Verhaeghe, IN
-Spring Ram Lamb:
1)**Reserve Champion:** Musselman 0032, Jackson Musselman, MN
2)Winger 0032, Alexa Strehlow, WI
3)Lindow 0459, Jessica Lindow, WI
-Yearling Ewe:
1)**Champion:** Fleener Club Lambs 608, Olivia Waggoner, PA
2)Hired Hand 1400, Hannah Wytttenbach, IN
3)Timberline Farm 377, Austin Wright, IN



**All American Champion Horned Ewe
Slick Shorn Yrl. Ewe - TAC W7310
Keegan Padgett, Kirklin, IN**

- 4)Lindow 0366, Jessica Lindow, WI
5)Knittel 16030, Breanna Knittel, IL
6)Timberline Farm 378, Austin Wright, IN
-Pair of Yearling Ewes:
1)Austin Wright, IN
-Fall Ewe Lamb:
1)Rudical 7002, Jaden Moneyheffer, IN
2)McMichaels 4-M 056A, Kaitlinne Moldero, IN
-Winter Ewe Lamb:
1)**Reserve Champion:** Smith 1386, Hannah Wytttenbach, IN
2)Rudical 7057, Jaden Moneyheffer, IN
3)Heisdorffer 7144, Breanna Knittel, IL
4)Slack 7157, Rylie Miller, IN
5)Purple Haven 0571, Rachel Lawyer, IL
6)Crouch 1015, Bayla Crouch, IL
7)McMichaels 4-M 078P, Sydney Garriott, IN
8)Novak 1704, Caleb Novak, IN
9)BFF B352, Jacob Bazille, WI
-Spring Ewe Lamb:
1)Obsession 7010, Landon Bewley, IN
2)Slack 7639, Jordyn Leininger, IN
3)Nickle 1728, Hannah Wytttenbach, IN
4)Knittel 17027, Breanna Knittel, IL
5)Werners Hilltop 0556, Kayte Werner, IA
6)Simpson 7236, Wyatt Vogel, IA
7)Leis 89, Clara Brown, WI
8)Kuhn 555, Caroline Kuhn, IN
9)Timberline Farm 369, Austin Wright, IN
10)McClees 1, Corrie McClees, OK
11)Timberline Farm 368, Austin Wright, IN



**All American Res. Champ. Horned Ewe
Yearling Ewe - ALAM 1606
Austin Inbody, Bluffton, OH**



**All American Champ. Honed Mkt. Lamb
Sink 12003
Keegan Padgett, Kirklin, IN**



**All American Res.Ch. Horned Mkt.Lamb
Houfe 2120
Jenna Koehn, Janesville, WI**

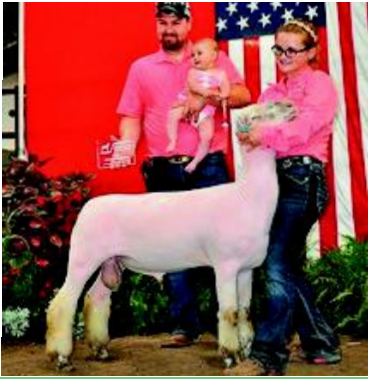

**All American Champ. Dorset Adv. Ram
Fall Ram Lamb - Obsession 7001
Kayleigh Verhaeghe, Argos, IN**



**All American Res. Ch. Dorset Adv. Ram
Spring Ram Lamb - Musselman 0032
Jackson Musselman, Mabel, MN**



**All American Champ. Dorset Adv. Ewe
Yearling Ewe - Fleener CL 1608
Olivia Waggoner, East Berlin, PA**

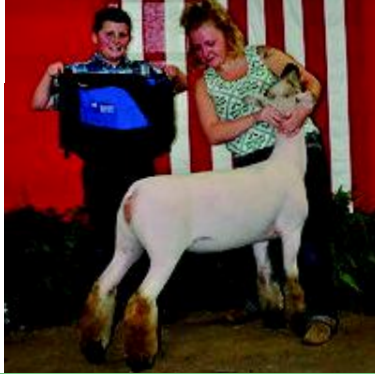

**All American Res. Ch. Dorset Adv. Ewe
Winter Ewe Lamb - Smith 1386
Hannah Wyttenbach, Greencastle, IN**



**All American Ch. Dorset Adv Mkt. Lamb
Obsession Show Stock 113
Landon Bewley, Silver Lake, MN**



**All American Res. Ch. DA Mkt. Lamb
Steva Robinson 7079
Ethan Bontrager, Millersburg, IN**

- 12)McMichaels 4-M 391Y, Sydney Garriott, IN
- 13)Minish 255, Kohnrad Minish, MO
- 14)Lindow 0447, Jessica Lindow, WI
- 15)Musselman 0034, Sophia Musselman, MN

-Pair of Ewe Lambs:

- 1)Breanna Knittel, IL
- 2)Austin Wright, IN

-Best Four Head of Ewes:

- 1)Austin Wright, IN

-Market Lamb:

- 1)**Champion:** Landon Bewley, IN
- 2)**Reserve Champ.:** Ethan Bontrager, IN
- 3)Kayte Werner, IA
- 4)Rylie Miller, IN
- 5)Hannah Wyttenbach, IN

- 6)McKenzie Vogel, IN
- 7)Isaac Hall, IN
- 8)Breanna Knittel, IL

**New England Regional
Junior Dorset Show
July 16, 2017
W. Springfield, MA
Judge: Speedy Fought**

POLLED DORSETS:

-Yearling Ram:

- 1)Karyn Stamper, CT
- 2)Emma Cargill, NH

-Senior Ram Lamb:

- 1)Champion: Celine Sicard, CT

- 2)Karyn Stamper, CT
- 3)Emma Cargill, NH

-Junior Ram Lamb:

- 1)**Res. Champion:** Olivia Waggoner, PA
- 2)&3)Evan Syme, CT
- 4)Madelyn Syme, CT
- 5)Karyn Stamper, CT

-Slick Sheared Ram Lamb:

- 1)Olivia Waggoner, PA
- 2)Evan Syme, CT
- 3)&4) Karyn Stamper, CT

-Pair of Ram Lambs:

- 1)Olivia Waggoner, PA
- 2)Evan Syme, CT
- 3)Karyn Stamper, CT

-Best Headed Ram:

- Cedar Lane 1618, Celine Sicard, CT



**New England Champion Polled Ram
Fall Ram Lamb - Cedar Lane 1618
Celine Sicard, Colchester, CT**



**New England Reserve Ch. Polled Ram
Junior Ram Lamb - Pine Ridge 17035
Olivia Waggoner, East Berlin, PA**



**New England Best Headed Polled Ram
Fall Ram Lamb - Cedar Lane 1618
Celine Sicard, Colchester, CT**

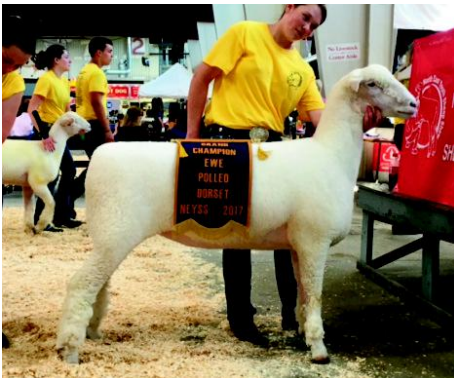

New England Champion Polled Ewe Fitted Yearling Ewe
Olivia Waggoner, East Berlin, PA

-Yearling Ewe:

- 1)**Champion:** Olivia Waggoner, PA
- 2)&3)Evan Syme, CT
- 4)&5) Celine Sicard, CT
- 6)Madelyn Syme, CT
- 7)Karyn Stamper, CT
- 8)&9)Emma Cargill, NH

-Slick Shorn Yearling Ewe:

- 1)**Res. Champion:** Olivia Waggoner, PA
- 2)Olivia Waggoner, PA
- 3)Daniel Epe, MA
- 4)&5)Karyn Stamper, CT
- 6)Peter Hussey, MA

-Pair of Yearling Ewes:

- 1)Olivia Waggoner, PA
- 2)Evan Syme, CT
- 3)Celine Sicard, CT
- 4)Karyn Stamper, CT
- 5)Emma Cargill, NH

-Early Fall Ewe Lamb:

- 1)Austin Grace, NH
- 2)Evan Syme, CT
- 3)Olivia Waggoner, PA
- 4)Madelyn Syme, CT
- 5)Emma Cargill, NH

-Late Fall Ewe Lamb:

- 1)Olivia Waggoner, PA
- 2)Karyn Stamper, CT
- 3)Emma Cargill, NH

-Slick Shorn Senior Ewe Lamb:

- 1)Olivia Waggoner, PA
- 2)Karyn Stamper, CT

-Winter Ewe Lamb:



New England Res. Champ. Polled Ewe Slick Shorn Yearling - Pine Ridge 16058
Olivia Waggoner, East Berlin, PA

1)Evan Syme, CT

- 2)Madelyn Syme, CT
- 3)Celine Sicard, CT
- 4)Evan Syme, CT
- 5)Daniel Epe, MA

-Spring Ewe Lamb:

- 1)&2)Evan Syme, CT
- 3)Madelyn Syme, CT

-Slick Shorn Winter/Spring Ewe Lamb:

- 1)Olivia Waggoner, PA
- 2)Adam Jaracz, MA

-Pair of Ewe Lambs:

- 1)Olivia Waggoner, PA
- 2)Evan Syme, CT
- 3)Madelyn Syme, CT
- 4)Karyn Stamper, CT
- 5)Emma Cargill, NH

-Best Headed Ewe: Turtle Mead 1637
Celine Sicard

-Best Pair Bred & Owned:

- 1)Olivia Waggoner, PA
- 2)Evan Syme, CT
- 3)Madelyn Syme, CT
- 4)Emma Cargill, NH

-Exhibitors Flock:

- 1)Olivia Waggoner, PA
- 2)Evan Syme, CT
- 3)Celine Sicard, CT
- 4)Madelyn Syme, CT
- 5)Karyn Stamper, CT
- 6)Emma Cargill, NH

-Supreme Novice Showman Over All Breeds: Madelyn Syme, CT



New England Best Headed Polled Ewe Winter Ewe Lamb - Turtle Mead 1637
Celine Sicard, Colchester, CT

HORNED DORSETS:

-Junior Ram Lamb:

- 1)**Champion:** Shawn Bingham, MA
- 2)**Res. Champion:** Taylor Mason, MA

-Best Headed Ram: Shawn Bingham, MA

-Yearling Ewe:

- 1)**Champion:** Taylor Mason, MA
- 2)Taylor Mason, MA
- 3)&4)Shawn Bingham, MA

-Pair of Yearling Ewes:

- 1)Taylor Mason, MA
- 2)Shawn Bingham, MA

-Junior Ewe Lambs:

- 1)**Res. Champion:** Taylor Mason, MA

-Best Headed Ewe: Shawn Bingham, MA-

-Best Pair Bred & Owned:

- 1)Taylor Mason, MA



New England Champion Horned Ewe Yearling Ewe
Taylor Mason, Worthington, MA



Northeast Youth Sheep Show Supreme Champion Novice Showman
Madelyn Syme, South Windsor, CT

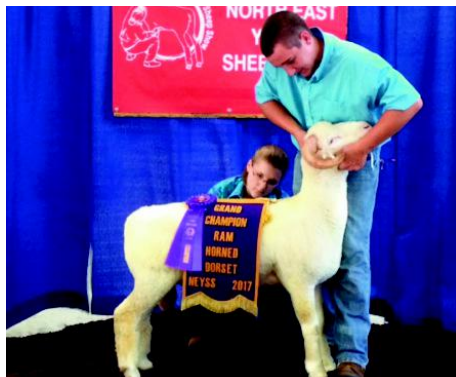

New England Champion Horned Ram Junior Ram Lamb - Bingham 17/95
Shawn Bingham, Lunenburg, MA



New England Best Headed Horned Ram Junior Ram Lamb - Bingham 17/95
Shawn Bingham, Lunenburg, MA



**New England Best Headed Horned Ewe
Yearling Ewe**
Shawn Bingham, Lunenburg, MA

-Exhibitors Flock:

- 1) Taylor Mason, MA
- 2) Shawn Bingham, MA

DORSET ADVANTAGE:

-Ram Lambs:

- 1) **Champion:** Madelyn Syme, CT
- 2) **Res. Champion:** Emmalee Sicard, CT

-Yearling Ewes:

- 1) **Champion:** Austin Grace, NH
- 2) Brady Clark, NH

- 3) Olivia Waggoner, PA
- 4) Patrick Hussey, MA

-Ewe Lambs:

- 1) **Res. Champion:** Madelyn Syme, CT
- 2) Brady Clark, NH
- 3) Olivia Waggoner, PA

**Western Regional
Junior Dorset Show**

July 16, 2017

Sacramento, CA

Judge: Aaron Jennings

-Fall Ram Lamb:

- 1) **Reserve Supreme Champion CA State Fair Junior Show & Champion:** K. Brassfield 593 A.I., Kaycee Brassfield, CA

-Spring Ram Lambs:

- 1) **Res. Champion:** K-Star Dorset 7-86, Kaylee Rumbaugh, CA
- 2) Double S Ranch 17-1, Wyatt Colbert, CA



**North Central Champion Polled Ram
Early Fall Ram Lamb-Thistledown 591**
Michael Myerscough, Champaign, IL

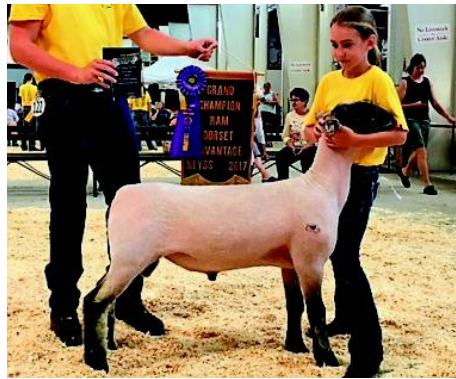

**New England Champ. Dorset Adv. Ram
Ram Lamb - Scotch Lane 7419**
Madelyn Syme, South Windsor, CT

-Yearling Ewes:

- 1) Warntjes Livestock 6312, Chancelyn Johnson, CA
- 2) K-Star 6-68, Kaylee Rumbaugh, CA
- 3) K-Star 6-66, Kaylee Rumbaugh, CA

-Pair of Yearling Ewes:

- 1) Kaylee Rumbaugh, CA

-Fall Ewe Lambs:

- 1) **Reserve Champion:** Cal Poly Pomona D720, Tyler Pettey, CA

- 2) Huntrods Club Lambs 7216, Steven Katawicz, CA

- 3) KMB 731, Kaycee Brassfield, CA

-Spring Ewe Lambs:

- 1) **Champion:** Fisher Club Lambs 17536, Courtney Costello, CA

- 2) Kristy Mickelson 737, Andy Sandoval, CA

- 3) K-Star 7-90, Kaylee Rumbaugh, CA

- 4) K-Star 7-88, Kaylee Rumbaugh, CA

- 5) Sullivan Club Lambs 701, Delaney Sullivan, CA

- 6) Obsession 7033, Steven Katawicz, CA

- 7) Double S Ranch 17-2, Wyatt Colbert, CA

-Pair of Ewe Lambs:

- 1) Kaylee Rumbaugh, CA

-Young Flock:

- 1) Kaylee Rumbaugh, CA

-Get of Sire:

- 1) Kaylee Rumbaugh, CA

- Flock:** 1) Kaylee Rumbaugh, CA

-Best Pair:

- 1) Kaylee Rumbaugh, CA

- 2) Steven Katawicz, CA



**New England Champ. Dorset Adv. Ewe
Yearling Ewe - Spring Hill 1110**
Austin Grace, Westmoreland, NH

**North Central Regional
Junior Dorset Show**

July 15, 2017

Arthur, Illinois

Judge: Brad Ellerbrock

POLLED DORSETS:

-Early Fall Ram Lamb:

- 1) **Champion:** Michael Myerscough, IL
- 2) Trevor Torrance, IL

- 3) Owen Torrance, IL

-Winter Ram Lamb:

- 1) Thomas Vandeventer, IL

- 2) Theo Angus, IL

-Spring Ram Lamb:

- 1) **Reserve Champion:** Theo Angus, IL

- 2) Ty Hodel, IL

- 3) Thomas Vandeventer, IL

- 4) Owen Torrance, IL

-Fall Born Yearling Ewe:

- 1) Morgan Crouch, IL

- 2) Michael Myerscough, IL

-Spring Born Yearling Ewe:

- 1) **Overall Champion & Fitted Champion:** Thomas Vandeventer, IL

- 2) **Overall Res. Champion & Res. Fitted Champion:** Thomas Vandeventer, IL

- 3) Taylor Crouch, IL

- 3) Taylor Crouch, IL

-Early Fall Ewe Lamb:

- 1) Kara Hodel, IL

- 2) Bayla Crouch, IL



**North Central Champion Polled Ewe
Yearling Ewe - Stunkel 2589**
Thomas Vandeventer, Camargo, IL

DORSET JUNIORS:
**IF YOU DID NOT GET
TO ATTEND A
REGIONAL JUNIOR
DORSET SHOW THIS
YEAR.....
MAKE PLANS TO GET
TO ONE IN
2018!!**



North Central Res. Champ. Polled Ewe
2nd Yearling Ewe - Stunkel 2607
Thomas Vandeventer, Camargo, IL

- 3)Ty Hodel, IL
-Late Fall Ewe Lamb:
 1)Tyler Read, IL
 2)Thomas Vandeventer, IL
 3)Megan Myerscough, IL
 4)Morgan Crouch, IL
 5)Tyler Reed, IL
 6)Kara Hodel, IL
 7)Trevor Torrance, IL
-Winter Ewe Lamb:
 1)Thomas Vandeventer, IL
 2)Taylor Crouch, IL
 3)Alex Ruwe, IL
-Spring Ewe Lamb:
 1)Michael Myerscough, IL
 2)Thomas Vandeventer, IL
 3)Bayla Crouch, IL
 4)Shyla Crouch, IL
 5)Owen Torrance, IL
-Slick Shorn Yearling Ewe:
 1)**Res. Slick Shorn Champion:** Thomas Vandeventer, IL
-Slick Shorn Fall Ewe Lamb:
 1)**Slick Shorn Champ.:** Taylor Crouch, IL
 2)Morgan Crouch, IL
-Wether Dam Yearling:
 1)**Res. Champion Wether Dam:** Breanna Knittel, IL
-Wether Dam Winter Lamb:
 1)**Champ. Wether Dam:**Breanna Knittel, IL
 2)Theo Angus, IL
-Wether Dam Spring Lamb:
 1)Breanna Knittel, IL
-Market Lamb: 1)Theo Angus, IL



Great Lakes Champion Horned Ram
Fall Ram Lamb - PRC 5276
Keaton Snipes, DeGraff, OH



2017 North Central Regional Junior Dorset Show
Smiling Exhibitors!

DORSET ADVANTAGE:

- Fall/Winter Ewe Lamb:**
 1)**Champion:** Breanna Knittel, IL
 2)Bayla Crouch, IL
-Spring Ewe Lamb:
 1)**Res. Champion:** Breanna Knittel, IL

**Great Lakes Regional
Junior Dorset Show
August 15, 2017
Indianapolis, IN**

Judge: Katherine Kuykendall

SHOWMANSHIP:

- Novice Showmanship:**
 1)Thomas Vandeventer, IL
 2)Kaitlyn Schakel, IN
-Junior Showmanship:
 1)Kassidy Schakel, IN
 2)Blake Kessler, IN
 3)Campbell Reese, OH
-Senior Showmanship:
 1)Keegan Padgett, IN
 2)Hannah Wytttenbach, IN
 3)Kylie Schakel, IN
 4)Devan Helmick, IN

HORNED DORSETS:

- Fall Ram Lamb:**
 1)Champ.: PRC 5276, Keaton Snipes, OH
 2)**Res. Champion:**Sink 344P, Keegan Padgett, IN

- Best Headed Horned Ram:** Galleher G132, Campbell Reese, OH

-Yearling Ewe:

- 1)**Grand & Sr. Champion:** TAC W7313, Keaton Snipes, OH
 2)Campbell Reese, OH
 3)Keegan Padgett, IN
 4)& 5)Devan Helmick, IN

-Slick Shorn Yearling Ewe:

- 1)**Res. Sr. Champion:** TACW3710, Keegan Padgett, IN
 2)Campbell Reese, OH

-Fall Ewe Lamb: 1)**Res. Grand & Jr.**

- Champion:** Root 675, Campbell Reese, OH
 2)**Res. Junior Champion:** Shotts 5203, Keaton Snipes, OH

- 3)Keegan Padgett, IN
 4) & 5)Keegan Padgett, IN

-Winter Ewe Lamb: 1)Keegan Padgett, IN

- Spring Ewe Lamb:** 1)Keaton Snipes, OH
 2)Keegan Padgett, IN

-Best Headed Ewe: TAC W7313, Keaton Snipes, OH

POLLED DORSETS:

- Fall Ram Lamb:** 1)Kylie Schakel, IN
-Winter Ram Lamb: 1)**Champion:** Pine Knob 1712, Thomas Vandeventer, IL

-Spring Ram Lamb: 1)**Res. Champion:** Stunkel 2692, Thomas Vandeventer, IL

-Best Headed Ram: Spilde 9242, Kylie Schakel, IN

-Yearling Ewes:

- 1)**Grand & Sr. Champion:** Stunkel 2589, Thomas Vandeventer, IL



Great Lakes Res. Champ. Horned Ram
2nd Fall Ram Lamb - Sink 344-P
Keegan Padgett, Kirklin, IN



Great Lakes Best Headed Horned Ram
Galleher G-132
Campbell Reese, Baltimore, OH



Great Lakes Champion Horned Ewe
Yearling Ewe - TAC W7313
Keaton Snipes, DeGraff, OH



Great Lakes Champion Horned Ewe
Fall Ewe Lamb - Root 675
Campbell Reese, Baltimore, OH



Great Lakes Champion Horned Ram
Fall Ram Lamb - TACW7313
Keaton Snipes, DeGraff, OH



Great Lakes Champion Polled Ram
Winter Ram Lamb - Pine Knob 1712
Thomas Vandeventer, Camargo, IL



Great Lakes Res. Champ. Polled Ram
Spring Ram Lamb - Stunkel 2692
Thomas Vandeventer, Camargo, IL



Great Lakes Best Headed Polled Ram
Fall Ram Lamb - Spilde 9242
Kylie Schakel, Atlanta, IN

2) **Res. Grand & Res. Sr. Champion:**
Stunkel 2607, Thomas Vandeventer, IL
3) Kylie Schakel, IN
4) & 5) Blake Kessler, IN
-Fall Ewe Lamb: 1) **Jr. Champion:** Thistle-
down 590, Thomas Vandeventer, IL
2) Cassidy Schakel, IN; 3) Kylie Schakel, IN
-Winter Ewe Lamb: 1) Thomas Vandeven-
ter, IL; 2) Kylie Schakel, IN
-Spring Ewe Lamb: 1) **Res. Jr. Champion:**
PRF 1785, Thomas Vandeventer, IL
2) Cassidy Schakel, IN
-Slick Shorn Ewe Lambs:
1) Hannah Wyttentbach, IN
2) Hannah Wyttentbach, IN
-Best Headed Ewe: Stunkel 2589,
Thomas Vandeventer, IL



2017 Great Lakes Regional Junior Dorset Show Exhibitors
with their participation gifts and t-shirts



Great Lakes Champion Polled Ewe
Yearling Ewe - Stunkel 2589
Thomas Vandeventer, Camargo, IL

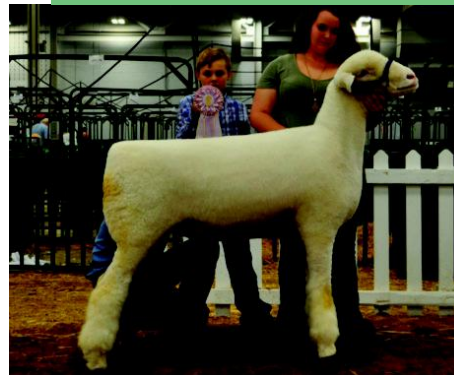

Great Lakes Res. Champ. Polled Ewe
2nd Yearling Ewe - Stunkel 2607
Thomas Vandeventer, Camargo, IL



Great Lakes Best Headed Polled Ewe
Yearling Ewe - Stunkel 2589
Thomas Vandeventer, Camargo, IL

2017

Great Lakes Regional Junior Dorset Show Sponsors

Show Judge: Miss Katherine Kuykendall

Ample Amity Farms
 bk Sheep Nutrition
 Cedar Lane Dorsets
 Continental Dorset Club
 Crill Horned Dorsets
 Davis Dorsets · Wayside Cheviots
 GenAllysis Laboratory, Inc.
 Harshbarger Sharpening
 Ketcham's Sheep Equipment
 Kevin & Jenna Davis/Blackburn
 Lauden Acres Dorsets
 Mike & Gina Davis
 Mountainview Livestock Equipment
 Mumm Custom Equipment
 Myers Polled Dorsets
 Obsession Show Stock
 Patoka Valley Sheep

Pope Dorsets
 Poynter Sheep Farm
 Profiles Show Supply
 Root Horned Dorsets
 Saylor Auction Services
 Shelby Farm Supply, Inc.
 Shotts Sisters Horned Dorsets
 Sid's Dorsets
 Sink · Padgett Horned Dorsets
 Spencer Trailers, Inc.
 Stunkel Dorsets
 Thistledown Dorsets
 Townsend Sales Livestock Equipment
 Trail Run Dorsets
 Twin Oaks Dorsets
 Whitmer Horned Dorsets
 Woodland Dorsets



**Great Plains Champion Polled Ram
 Fall Ram Lamb - GT Dorsets 1707
 Kyle Gross, Kennard, NE**

Great Plains Regional Junior Dorset Show September 30, 2017 Tulsa, OK

Judge: Rocky Swearingen

POLLED DORSETS:

-Fall Ram Lamb:

1) **Champion:** GT Dorsets 1707, Kyle Gross, NE

-Spring Ram Lamb:

1) **Res. Champion:** Martins 4M Ranch 7126, Jordyn Miller, OK

-Yearling Ewes:

1) **Senior Champion:** NOC HN-3102-6109, Abby Cardwell, OK

2) **Res. Senior Champion:** Stardust Sheep Farm 16067, Hannah Barton, OK

3) Martins 4M 1618, Caeli Schaefer, OK

4) Martins 4M 1661, Jordyn Miller, OK

5) Martins 4M 1668, Jordyn Miller, OK

6) Martins 4M1611, Hunter Thomsen, OK

7) Schaefer 6042, Caeli Schaefer, OK

8) Watson Dorset R13, Sage Budde, OK

-Pair of Yearling Ewes:

1) Jordyn Miller, OK

2) Caeli Schaefer, OK

-Winter Ewe Lambs:

1) GT Dorsets 1705, Kyle Gross, NE

2) Martins 4M 7201, Kinzie Bell, OK

3) Martina 4M 7012, Jordyn Miller, OK

4) GT Dorsets 1706, Kyle Gross, NE

5) R. Ross 1021, Paige Burns, OK

6) Warntjes/Simpson 7015 ET, Alissa Hagar, OK

7) Huntrods Dorsets 7038, Caeli Schaefer, OK

8) Martins 4M 7103, Caeli Schaefer, OK

9) PeaceValleyB20, Annabelle McCarley, OK

10) Double A Dorsets 17-1, Allie Dixon, OK

11) Annuschat 7209, Hailey Carpenter, OK

12) Peace Valley B23, Annabelle McCarley, OK

-February Ewe Lambs:

1) **Grand & Jr. Champion:** Cardwell HN-1513-7025, Abby Cardwell, OK

2) LVG 19, Lilly Anna Vangaal, OK

3) Slack 7524, Ashlyn Maddox, OK

4) Martins 4M 7206, Jordyn Miller, OK

5) Ott Club Lambs A7905, Kayla Chaplin, OK

6) S. Robinson 671, Alissa Hagar, OK

7) Schaefer 7014, Caeli Schaefer, OK

8) Ott Club Lambs A7904, Shelby Frost, OK

-March Ewe Lambs:

1) **Res. Grand & Res. Jr. Champion:**

Martins 4M 7217, Ashlyn Maddox, OK

2) Hired Hand 7249, Caeli Schaefer, OK

3) 5L Dorsets 17-34, Bailey Oldham, OK

4) 5L Dorsets 17-30, Shea Curtis, OK

5) Martins 4M 7208, Kylee Bell, OK

6) Wright Rocky Acres 539, Keiller Burkhalter, OK

7) NOC SR-ST1605-7186, Otto Cardwell, OK

8) Happy Farms 1500, Cordell Ulrey, OK

9) OSU 1396, Kaylee Shenold, OK

10) Stardust 17095, Hannah Barton, OK

11) Schaefer 7015, Caeli Schaefer, OK

12) Hired Hand 7248, Harper Minor, OK

13) NOC NH-3102-7107, Otto Cardwell, OK

14) Ott Club Lamb A7914, Shelby Frost, OK

15) P. Burns 12, Paige Burns, OK

16) P. Burns 11, Paige Burns, OK

17) Henderson 58, Madison Henderson, OK

18) Henderson 60, Madison Henderson, OK

-Pair of Ewe Lambs:

1) Kyle Gross, NE

2) Ashlyn Maddox, OK

3) Paige Burns, OK



**Great Plains Res. Champ. Polled Ram
 Spring Ram Lamb - Martins 4M 7126
 Jordyn Miller, Skiatook, OK**



**Great Plains Champion Polled Ewe
 Feb. Ewe Lamb- Cardwell HN-1513-7025
 Abby Cardwell, Lamont, OK**



**Great Plains Res. Champ. Polled Ewe
 March Ewe Lamb - Martins 4M 7206
 Ashlyn Maddox, Thomas, OK**



Great Plains Ch. Dorset Advantage Ram
Fall Lamb - Wrights Rocky Acres 0503
Abby Clonts, Story City, MO



Great Plains Ch. Dorset Advantage Ewe
Winter Ewe Lamb - Morefield 1007
LaRay Cox, Lawton, OK



Great Plains Res. Ch. Dorset Adv. Ewe
February Ewe Lamb - Pirtle Farms 1657
Laney Eden, Ochelata, OK

- 4) Jordyn Miller, OK
- 5) Otto Cardwell, OK
- 6) AnnaBelle McCarley, OK
- 7) Caeli Schaefer, OK
- 8) Shelby Frost, OK
- 9) Madison Henderson, OK
- 10) Alissa Hagar, OK

DORSET ADVANTAGE:

-Fall Ram Lamb: 1) **Champion:** Wright Rocky Acres 0503, Abby Clonts, MO

-Yearling Ewes:

- 1) Gunsmoke 1638, Sage Christian, OK
- 2) Martins 4M Ranch 1670, Hunter Thomsen, OK

-Winter Ewe Lamb:

- 1) **Champion:** Morefield 1007, LaRay Cox, OK
- 2) Pirtle Farms 1641, Trent Griggs, OK
- 3) Kirschten Sheep Farm 665, Newt Swafford, OK

-February Ewe Lamb:

- 1) **Reserve Champion:** Pirtle Farms 1657, Laney Eden, OK
- 2) Pirtle Farms 1658, Harper Minor, OK
- 3) Ott Club Lambs A7187, Maddisyn Schmidt, OK
- 4) Eaton 7120, Kinzie Bell, OK
- 5) Martins 4M Ranch 7212, Hailey Carpenter, OK

-March Ewe Lamb:

- 1) Ott Club Lambs A7882, Abbey Henry, OK
- 2) NOC CM-15175-7176, Otto Cardwell, OK
- 3) Turner B-7050, Abby Cardwell, OK
- 4) Martins 4M Ranch 7251, Clayton Prough, OK
- 5) P. Borns 101, Paige Burns, OK
- 6) Allen Club Lambs 1-17, Madison Lyles, OK
- 7) Martins 4M Ranch 7250, Hunter Thomsen, OK
- 8) T. Burns 104, Trevor Burns, OK
- 9) KC 4217, Bailey Oldham, OK
- 10) NOC CM-4002-7166, Payten Linn, OK
- 11) Henderson Livestock 57, Madison Henderson, OK
- 12) Cimarron Dorsets 28, Jamie Harrell, OK
- 13) Cimarron Dorsets 27, Daz Weyrick, OK

2017 Great Plains Regional Jr. Dorset Show

Gold Sponsors

Gunsmoke Dorsets Continental Dorset Club

Cimarron Animal Clinic NOC Oklahoma College Mountainview Livestock Farm • Ranch • Custom Livestock Equipment Ketcham's

Silver Sponsors

SIDWELL SHOW SHEEP Joe Smith Family Dorsets

Bronze Sponsor **Class Sponsor**

OUTBACK KENT showfeeds

OUTBACK LABORATORIES

Products for Show Quality Animals

Products For

Show Quality Animals

We Offer A Full Line of Show Supplies and Blade Sharpening Service

<p>GROOMING & SHOW PRODUCTS</p>	<p>SHOWBOXES, STANDS & BLOWERS</p>	<p>CLIPPERS, BLADES & TRIMMERS</p>
-------------------------------------	--	--

**REGIONAL JUNIOR DORSET SHOWS
RELY ON OUTSIDE SPONSORSHIPS
BESIDES JUST THE CDC, IF YOU ARE
INTERESTED IN HELPING OUT WITH
THE REGIONAL IN YOUR AREA CON-
TACT THE CDC OFFICE. THANK-YOU!!**

Visit our website at:
www.outbacklabs.com
405-527-6355

SENING AG YOUTH FOR OVER 20 YEARS

Find Us On Facebook

OUTBACK LABORATORIES

The Deskins
P.O. Box 1300 | Lexington, OK 73051
David Deskin: (405) 823-6997
Donna Deskin: (405) 820-6807

WEAVER LEATHER LIVESTOCK

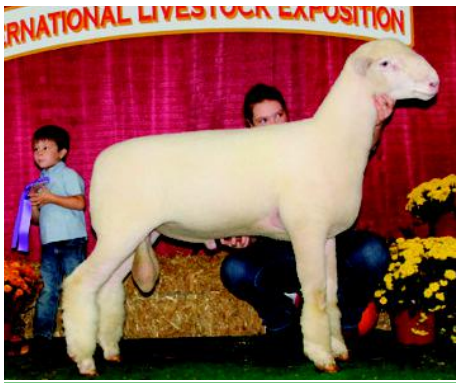

Eastern Champion Polled Ram
Spring Ram Lamb - Pine Ridge 17035
Olivia Waggoner, East Berlin, PA

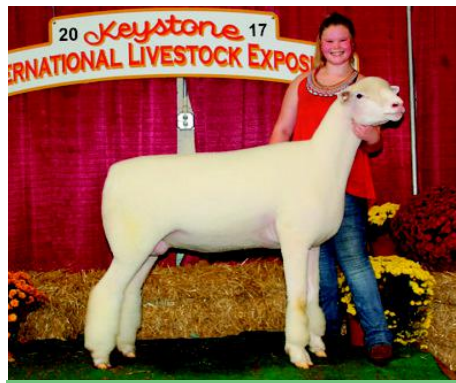

Eastern Champion Polled Ewe
Yearling Ewe - NSLS 15291
Adrianna Wendland, Lonsdale, MN



Eastern Res. Champion Polled Ewe
2nd Yearling Ewe - Pine Ridge 16028
Olivia Waggoner, East Berlin, PA

**Eastern Regional
Junior Dorset Show
October 8, 2017
Harrisburg, PA
Judge: Tim Gadsby**

POLLED DORSETS:

-Fall Ram Lamb:

1) **Res. Champion:** Lobdell 1710, Olivia Waggoner, PA

-Winter Ram Lamb:

1) Wilson SJ13, Jeffrey Wilson, NY

-Spring Ram Lamb: 1) **Champion:** Pine Ridge 17035, Olivia Waggoner, PA

2) Wilson SJ16, Jeffrey Wilson, NY

3) Stephen Campbell, PA

-Yearling Ewes:

1) **Champion:** NSLS 15291, Adrianna Wendland, MN

2) **Res. Champion:** Pine Ridge 16028, Olivia Waggoner, PA

3) Pine Ridge 16058, Olivia Waggoner, PA

4) Campbell Bros 344, Stephen Campbell, PA

5) Narrow Lanes 994, Stephen Campbell, PA

6) SJ Wilson 9, Jeffrey Wilson, PA

7) SJ Wilson 8, Jeffrey Wilson, PA

-Fall Ewe Lambs:

1) Spilde 9241, Olivia Waggoner, PA

2) Pine Ridge 17007, Olivia Waggoner, PA

3) Pope 360, Stephen Campbell, PA

-Spring Ewe Lamb:

1) Campbell Bros. 360, Stephen Campbell, PA

2) Pine Ridge 17040, Olivia Waggoner, PA

-Slick Shorn Ewe Lamb:

1) Olivia Waggoner, PA

2) Martin WH82, Jason Mazepink, PA

-Pair of Lambs: 1) Olivia Waggoner, PA

2) Stephen Campbell, PA

3) Jeffrey Wilson, NY

-Young Flock: 1) Olivia Waggoner, PA

HORNED DORSETS:

-Fall Ram Lamb:

1) **Champion:** Mary Ann Cassell W7262, Emma Oberholtzer, PA

2) **Reserve Champion:** Oberholtzer 1704, Emma Oberholtzer, PA

-Spring Ram Lamb:

1) **Reserve Champion:** Oberholtzer 1605, Emma Oberholtzer, PA

2) **Yearling Ewe:** 1) Oberholtzer 1605, Emma Oberholtzer, PA

2) Galleher G-119, Emma Oberholtzer, PA

-Fall Ewe Lamb:

1) **Champion:** Oberholtzer 1616, Emma Oberholtzer, PA

2) **Reserve Champion:** Patoka Valley 1640, Chad Hoover, PA

3) Oberholtzer 1609, Amanda Oberholtzer, PA

4) Oberholtzer 1613, Emma Oberholtzer, PA

-Pair of Lambs:

1) Emma Oberholtzer, PA

-Best Young Flock:

1) Emma Oberholtzer, PA



Eastern Champion Horned Ram
Fall Lamb - Mary Ann Cassell W7262
Emma Oberholtzer, East Earl, PA



Eastern Champion Horned Ewe
Fall Ewe Lamb - Oberholtzer 1616
Emma Oberholtzer, East Earl, PA



New England Regional Junior Dorset Show
Champion Polled Dorset Ewe Drive
NEYSS, West Springfield, Massachusetts

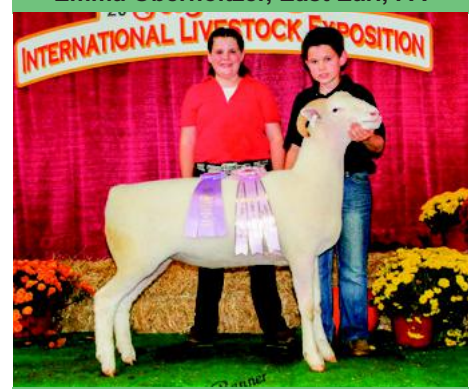

Eastern Res. Champion Horned Ewe
2nd Fall Lamb - Patoka Valley 1640
Chad Hoover, Washington, PA

2016 SUMMER SALE RESULTS



**Big Ohio Sale Champion Polled Ram
Fall Ram Lamb
Twin Oaks Dorsets, Belle Ctr., OH**



**Big Ohio Sale Res. Champ. Polled Ram
January Ram Lamb
Pine Knob Farm, Somers, CT**



**Big Ohio Champion Polled Ewe
Fall Ewe Lamb
Turtle Mead Dorsets, Sinking Sprgs., PA**

Big Ohio Sale

May 12-13, 2017 - Eaton, OH

POLLED DORSET BREEDING SHEEP:

-Yearling Ewes (10 head avg. \$930.00):

- 1) Glenn Stunkel, NJ to Katie Painter, Avella, PA
- 2) Wolkow Dorsets, SD to Harold & Linda Tyson, PA \$3000
- 3) Doty Dorsets, IL to Mary Selle Lea, Covington, TN \$500
- 4) Arndt Acres, MN to Piller Dorsets, Mendota, IL \$600
- 5) Doty Dorsets, IL to Bockbrader Farms, Perrysburg, OH \$500
- 6) Glenn Stunkel, MD to Katie Painter, Avella, PA \$1300
- 7) Busy Corner Farm, MA to David Meirs Family, NJ \$500
- 8) Peterson Sheep Co., SD to Woodland Dorsets, OH \$800

-Fall Ewe Lambs (11 head avg. \$1022.73):

- 1) **Champ.:** Turtle Mead, PA to Dennis Loenser, Geneseo, IL \$1700
- 2) **Res. Champion:** Turtle Mead, PA to Celine Sicard, CT \$1300
- 3) Wolkow Dorsets, SD to Dennis Loenser, Geneseo, IL \$1500
- 4) Scotch Lane Farm, CT to Jordan Barnette, Russellville, TN \$800
- 5) Scotch Lane Farm, CT to Tom Manning & Family, SD \$1050
- 6) Lobdell Dorsets, IL to Dennis Loenser, Geneseo, IL \$1800
- 7) Scotch Lane Farm, CT to Mary Selle Lea, Covington, TN \$1050
- 8) Arndt Acres, MN to Austin Grace, Westmoreland, NH \$600
- 9) Busy Corner Farm, MA to Cameron Allison, Hemlock, NY \$650

-January Ewe Lambs (1 head avg. \$900):

- 1) Lobdell Dorsets, IL to Vondenhuevel Dorsets, OH \$900

-February & After Ewe Lambs (1 head avg \$550):

- 1) Doty Dorsets, IL to Melanie Adkins, Munford, TN \$550

-Fall Ram Lambs (3 head avg. \$1200):

- 1) **Champion:** Twin Oaks, OH to Gus Ross, Eaton, OH \$2500
- 2) Arndt Acres, MN to Mary Selle Lea, Covington, TN \$250

3) Grand View Acres, PA to Mary Selle Lea, Covington, TN \$850

-January Ram Lambs (1 head avg \$2250):

- 1) **Reserve Champion:** Pine Knob Farm, CT to Thomas Vandeventer, Camargo, IL \$2250

-February & Later Ram Lambs (1 head avg. \$250):

- 1) Doty Dorsets, IL to David Bonham, Washington CH, OH

28 TOTAL HEAD GROSSED \$28,100 AVERAGING \$1003.57

HORNED DORSETS:

-Yearling Ewes (3 head avg. \$1050):

- 1) **Res. Champion:** Cassell Horned Dorsets, VA to Chad & Hannah Epley, Canal Winchester, OH \$1900
- 2) Patoka Valley Sheep, IN to Crouse Farms, Sycamore, PA \$750
- 3) ALAM Livestock, OH to Noah & Natalie Richardson, OH \$500

-Fall Ewe Lambs (2 head avg. \$700):

- 1) Patoka Valley Sheep, IN to Chad Hoover, Washington, PA \$800
- 2) Patoka Valley Sheep, IN to T.J. Baright, Salt Point, NY \$600

-January Ewe Lambs (2 head avg. \$650):

- 1) Galleher Farms, OH to Hunter Wendland, Lonsdale, MN \$750
- 2) Cassell Horned Dorsets, VA to Noah & Natalie Richardson, West Chester, OH \$550

-February & Later Ewe Lambs (3 head avg. \$1100):

- 1) **Champ.:** Gadsby Farms, OH to Ridge Betts, Felton, DE \$2300
- 2) Cassell Horned Dorsets, VA to Chad & Hannah Epley, Canal Winchester, OH \$600

- 3) Galleher Farms, OH to Addison Inbody, Bluffton, OH \$400

-Yearling Ram (1 head avg. \$720):

- 1) **Res. Champ.:** Patoka Valley Sheep, IN to T.J. Baright, NY \$750

-Fall Ram Lamb (1 head avg. \$500):

- 1) **Champ.:** Galleher Farms, OH to Candy Lutz, OH \$500

12 TOTAL HEAD GROSSED \$10,400 AVERAGING \$866.67



**Big Ohio Sale Res. Champ. Polled Ewe
2nd Fall Ewe Lamb
Turtle Mead Dorsets, Sinking Sprgs., PA**



**Big Ohio Sale Champion Horned Ram
Fall Ram Lamb
Galleher Farms, Mt. Gilead, OH**



**Big Ohio Sale Res. Champ. Horned Ram
Yearling Ram
Patoka Valley Sheep, Princeton, IN**



**Big Ohio Sale Champion Horned Ewe
Fall Ewe Lamb
Tim & Stacey Gadsby, Minerva, OH**



**Big Ohio Sale Res. Champ. Horned Ewe
Yearling Ewe
Cassell Horned Dorsets, Wytheville, VA**



**Big Ohio Sale Champion Wether Sire
February Ram Lamb
Daniels Club Lambs, Portland, IN**

WETHER SIRES & DAMS:

-Fall Ewe Lamb (1 head avg. \$400):

1) Budd Martin & Family, OH to Trinity Welsh, Metamora, OH \$400

-January Ewe Lamb (4 head avg. \$468.75):

- 1) **Champ.:** WF Club Lambs, IN to Myers Polled Dorsets, OH \$450
- 2) Scotch Lane Farm, CT to Dale Huvler, Mansfield, OH \$375
- 3) Daniels Club Lambs, IN to Lumpkin Family, Economy, IN \$750
- 4) Scotch Lane Farm, CT to Tim Bishop, Creekside, PA \$300

-February & Later Ewe Lamb (4 head avg. \$450):

- 1) **Res. Champion:** Budd Martin & Family, OH to T.J. Yazell, Paris, KY \$600
- 2) Budd Martin & Family, OH to Trinity Welch, Metamora, OH \$500
- 3) Budd Martin & Family, OH to Fisher Webb, Rogersville, TN \$400
- 4) Paige Teeters Dorsets, OH to Michael Wells, OH \$300

-Yearling Ram (2 head avg. \$400):

- 1) **Res. Champ.:** Bel-Mar Farm, OH to Simmons Family Farm, Adel, GA \$500
- 2) Budd Martin & Family, OH to David Clouser, Polk, OH \$300

-Fall Ram Lamb (1 head \$400):

1) Budd Martin & Family, OH to Callie Mowery, Dongola, IL \$400

-January Ram Lamb (1 head avg. \$250):

1) WF Club Lambs, IN to Duane Wagner, Sycamore, OH \$250

-February Ram Lamb (2 head avg. \$287.50):

- 1) **Champion:** Daniels Club Lambs, IN to Michael Wells, OH \$325
- 2) Budd Martin & Family, OH to Dale Huvler, Mansfield, OH \$250

15 TOTAL HEAD GROSSED \$6,100 AVERAGING \$406.67

2) McCarthy Dorsets, OH to Dennis Loenser, Geneseo, IL \$600

3) Penn View Farm, PA to VanDyke Suffolks, SD \$750

4) Westwind Farm, KY to Larry Nisly, Quaker City, OH \$500

-Early Fall Ram Lamb (5 head avg. \$1140):

- 1) **Champion:** Cedar Lane Dorsets, WI to Celine Sicard, CT \$2400
- 2) Lauden Acres, PA to David Moore, Kirksville, MO \$900
- 3) Wolkow Dorsets, SD to Harold & Linda Tyson, PA \$750
- 4) Freuchte Family, SD to Gripper Farms, Long Grove, IA \$900
- 5) Cedar Lane Dorsets, WI to Dennis Loenser, Geneseo, IL \$750

-Late Fall Ram Lamb (2 head avg. \$600):

- 1) McCarthy Dorsets, OH to Duane Aldrich, DeSmet, SD \$700
- 2) John G. Flinchum, CO to Karyn Stamper, Central Village, CT \$500

-Winter Ram Lamb (5 head avg. \$620):

- 1) Pope Dorsets, IN to Green River Farms, Lodi, CA \$750
- 2) Turtle Mead Dorsets, PA to Glenn Stunkel, Tuscarora, MD \$1000
- 3) Cedar Lane Dorsets, WI to Westwind Farm, Hustonville, KY \$500
- 4) Flinchum Dorsets, CO to Karyn Stamper, Central Village, CT \$500
- 5) Fruechte Family, SD to Finifrock Flock, Barnum, MN \$350

-Spring Ram Lamb (2 head avg. \$250):

- 1) Penn View Farm, PA to Denis Loenser, Geneseo, IL \$250
- 2) Red Barn Family Farm, MN to Green River Farms, CA \$250

-Slick Shorn Ram Lamb (1 head avg. \$275):

1) C & J Livestock MO to Clay Toews, Powhattan, KS \$275

-Yearling Ewe (10 head avg. \$805):

- 1) **Champion.:** Lauden Acres, PA to Mill Creek Farms, Hall, TN \$1100
- 2) Lauden Acres, PA to Sean Beskid, Byesville, OH \$800
- 3) Wolkow Dorsets, SD to Glenn Stunkel, Tuscarora, MD \$1500
- 4) Penn View Farm, PA to Finifrock Flocks, Barnum, MN \$550
- 5) Lauden Acres, PA to Brooke LaFavor, Calhoun, MO \$1100
- 6) Lauden Acres, PA to Mill Creek Farms, Halls, TN \$1400

-Early Fall Ewe Lamb (6 head avg. \$575):

- 1) Cedar Lane Dorsets, WI to Tom Manning & Family, SD \$1250
- 2) Lauden Acres, PA to Karyn Stamper, Central Village, CT \$400

Midwest Stud Ram Sale

June 21-23, 2017- Sedalia, MO

POLLED DORSETS:

-Yearling Ram (4 head avg. \$737.50):

1) Turtle Mead Dorsets, PA to Ubben Dorsets, IA \$1100



**Big Ohio Sale Res. Champ. Wether Sire
Yearling Ram
Bel-Mar Farm, Casstown, OH**



**Big Ohio Sale Champion Wether Dam
January Ewe Lamb
WF Club Lambs, Hartford City, IN**



**Midwest Sale Champion Polled Ram
Fall Ram Lamb
Cedar Lane Farms, Manawa, WI**



Midwest Sale Res. Champ Polled Ram
Spring Ram Lamb
Nichols Sheep Farm, Jerseyville, IL



Midwest Sale Champion Polled Ewe
Yearling Ewe
Lauden Acres, Dalmatia, PA



Midwest Sale Res. Champ. Polled Ewe
Late Fall Ewe Lamb
Wolkow Dorsets, DeSmet, SD

3)Lauden Acres, PA to Ty Hodel, Metamora, IL \$600
 4)Wolkow Dorsets, SD to Dennis Loenser, Geneseo, IL \$400
-Late Fall Ewe Lambs (6 head avg. \$466.67):
 1)**Res. Champ.:** Wolkow Dorsets, SD to Karyn Stamper, CT \$900
 2)Turtle Mead Dorsets, PA to Finifrock Farms, Barnum, MN \$350
 3)McCarthy Dorsets, OH to Duane Aldrich, DeSmet, SD \$350
 4)Nichols Sheep Farm, IL to Sandra Sample, Annapolis, MO \$250
 5)Flinchum Dorsets, CO to KG Show Stock, Belle Ctr., OH \$700
-Slick Shorn Fall Ewe Lamb (1 head avg. \$700):
 1)Wolkow Dorsets, SD to Dennis Loenser, IL Geneseo, IL \$700
-Winter Ewe Lamb (4 head avg. \$837.50):
 1)Turtle Mead Dorsets, PA to Olivia Waggoner, East Berlin, PA \$700
 2)Nichols Sheep Farm, IL to Karyn Stamper, CT \$300
 3)Flinchum Dorsets, CO to Michael Pope, Greenfield, IN \$2000
 4)Fruechte Family, SD to Melanie Adkins, Munford, TN \$350
-Spring Ewe Lamb (4 head avg. \$368.75):
 1)Wolkow Dorsets, SD to Finifrock Flocks, Barnum, MN \$400
 2)Sanford Dorsets, MN to Hunter Dorsets, Roseville, IL \$250
 3)Penn View Farm, PA to Jacey Cook, Hamilton, MO \$250
 4)Wolkow Dorsets, SD to Dennis Loenser, Geneseo, IL \$575
-Slick Shorn Wtr./Spr. Ewe Lamb (1 head avg. \$1000):
 1)Northern Starr Livestock, MN to Olivia Waggoner, PA \$1000
51 TOTAL HEAD GROSSED \$34,550 AVERAGING \$677.45

HORNED DORSETS:

-Early Fall Ram Lamb (1 head avg. \$500):
 1)Kendrick Dorsets, IL to Clay Toews, Powhattan, KS \$500
-Winter Ram Lamb (1 head avg. \$300):
 1)**Res. Champ:** Kendrick Dorsets, IL to Galleher Farms, OH \$30
-Spring Ram Lamb (1 head avg. \$500):
 1)**Champion:** Cassell Horned Dorsets, VA to Lewis Crouse, Sycamore, PA \$500
-Fall Yearling Ewe (2 head avg. \$375):
 1)Cassell Horned Dorsets, VA to Dean Cron, DeGraff, OH \$400

2)Galleher Farms, OH to Monica Ebert, St. George, KS \$350
-Spring Yearling Ewe (1 head avg. \$350):
 1)Patoka Valley Sheep, IN to Kendrick Dorsets, Vermont, IL \$350
-Early Fall Ewe Lamb (2 head avg. \$425):
 1)Cassell Horned Dorsets, VA to Jared Rohrs, Granville, IA \$550
 2)Patoka Valley Sheep, IN to Lewis Crouse, Sycamore, PA \$300
-Winter Ewe Lamb (2 head avg. \$300):
 1)**Res. Champ.:** Galleher Farms, OH to Monica Ebert, St. George, KS \$300
 2)Cassell Horned Dorsets, VA to Monica Ebert, St. George, KS \$300
-Spring Ewe Lamb (4 head avg. \$312.50):
 1)**Champ.:** Cassell Horned Dorsets to Dean Cron, OH \$400
 2)Sink/Padgett, IN to Wyatt Vogel, Lineville, IA \$300
 3)Galleher Farms, OH to Monica Ebert, St. George, KS \$300
 4)Kendrick Dorsets, IL to Sandra Sample, Annapolis, MO \$250
14 TOTAL HEAD GROSSED \$5,100 AVERAGING \$364.29

NATIONAL DORSET WETHER SIRE & DAMS:

-Yearling Ram (5 head avg. \$1700):
 1)**Res. Sr. Champ:** Crego Livestock, CO to C & J Livestock, Polo, MO \$3500
 2)Enfield Club Lambs, IA to LeeAnn Sullivan, Altaville, CA \$2750
 3)Turner Show Stock, TX to Tristan Ruzowicz, Carlton, GA \$1300
 4)Huntrods Dorsets, IA to Mueller Family, Monroe, NE \$650
-Fall Ram Lamb (3 head avg. \$416.67):
 1)Myers Polled Dorsets, OH to Paul Cassell, Wytheville, VA \$500
 2)Surber Show Sheep, IN to K & K Schniederemeyer, MO 450
-December Ram Lamb (3 head avg. \$1166.67):
 1)**Sr. Champ.:** Slack Club Lambs, IN to Dan Dickerson, TN \$2300
 2)Huntrods Dorsets, IA to Joe Brammer, OH \$900
-January Ram Lambs (10 head avg. \$1170):
 1)Simpson Livestock, CO to Clayton Prough, Chandler, OK \$2800
 2)Taylor Made Show Lambs, IA to Gopher Club Lambs, MN \$1250
 3)Crego Livestock, Co to Dellane Wilbur, Nampa, ID \$2200



Midwest Sale Champion Horned Ram
Spring Ram Lamb
Cassell Horned Dorsets, Wytheville, VA



Midwest Sale Res. Champ. Horned Ram
Winter Ram Lamb
Kendrick Dorsets, Vermont, IL



Midwest Sale Champion Horned Ewe
Spring Ewe Lamb
Cassell Horned Dorsets, Wytheville, VA



**Midwest Sale Res. Champ. Horned Ewe
Winter Ewe Lamb
Galleher Farms, Mt. Gilead, OH**



**Midwest Sale Champion Wether Sire
Junior Champion - March Ram Lamb
Steva Robinson, Belmont, WI**



**Midwest Sale Res. Champ. Wether Sire
Res. Jr. Champ. - 2nd March Ram Lamb
Johnson Show Stock, Delavan, WI**

- 4) Slack Club Lambs, IN to Mark Korf, Delavan, WI \$2200
 - 5) Heisdorffer Dorsets, IA to Clayton Prough, Chandler, OK \$900
- other high sellers:**
- 9) Huntrods Dorsets, IA to Dustin Van Well, Hoven, SD \$700
 - 10) Amyx Sheep Farm, TX to Ott Club Lambs, Fairview, OK \$900

-February Ram Lamb (13 head avg. \$1296.15):

- 1) Fisher Club Lambs, ID to Flint Kennedy, Kirkville, IA \$3500
- 2) Crego Livestock CO to Magic Meadows, Victor, IA \$1700
- 3) Taylor Made Show Lambs, IA to Erickson Show Stock, IA \$850
- 4) Stillwell Club Lambs, IN to Vander Lined Livestock, IA \$3700
- 5) Slack Club Lambs, IN to Justin Miller, Hubbard, NE \$2100
- 6) Slack Club Lambs, IN to Harker Farms, Mtn. Grove, MO \$1300
- 7) Huntrods Dorsets, IA to Casey Sidwell, Gill, CO \$900

other high sellers:

- 10) Dreier LaRosh Club Lambs, KS to Dennis Howard, OK \$750
- 11) Amyx Sheep Farm, TX to Richard Balster, Coggon, IA \$800

-March Ram Lamb (8 head avg. \$2250):

- 1) **Grand & Jr. Champ:** Steva Robinson, WI to Ty Allen, OK \$8500
- 2) **Res. Grand & Res. Jr. Champ.:** Johnson Family Show Stock, WI to Huntrods Club Lambs, Collins, IA \$4000
- 3) Slack Club Lambs, IN to Erin Isreal, Geneva, FL \$1200
- 4) Hawkins Livestock, MI to Boehm Family, Racine, MN \$1000
- 5) Enfield Club Lambs, IA to Rylan & Paige Nix, MO \$600
- 6) Turner Show Stock, TX to Clay Cowdrey, Millsap, TX \$1100
- 7) Amyx Show Sheep, TX to Cooper & Cason McCarty, IA \$800
- 8) Huntrods Dorsets, IA to Roy Ross, Rose, OK \$800

-April Ram Lambs (5 head avg. \$1080):

- 1) Northern Starr Livestock, MN to Dan Durheim, OH \$1900
- 2) Enfield Club Lambs, IA to Haws Club Lambs, Beeville, TX \$1500
- 3) Erick Family Farm, MN to Casey Sidwell, Gill, CO \$700
- 4) Hired Hand, IN to Michael Williams, Plainview, TX \$400
- 5) Amyx Show Sheep, TX to Cassie Brock, Paris, TX \$900

-Yearling Ewe (8 head avg. \$1912.50):

- 1) **Res. Grand & Sr. Champ.:** Slack Club Lambs, IN to Christian Rosem, North Manchester, IN \$8000
- 2) NOC Sheep Ctr., OK to J & M Magee Club Lambs, PA \$2200
- 3) NOC Sheep Ctr., OK to Fisher Club Lambs, Wilder, ID \$2500
- 4) RSO Livestock, IA to Knapp Sisters Club Lambs, IA \$500
- 5) Hired Hand, IN to Craig Pollitt, Patoka, IN \$400
- 6) Davis Club Lambs, IL to Split Rock Club Lambs, MN \$550
- 7) Huntrods Dorsets, IA to Mueller Family, Monroe, NE \$650
- 8) Cole Club Lambs, OK to A.J. & Claire Harris, IL \$500

-Fall Ewe Lamb (1 head avg. \$425):

- 1) Surber Show Sheep, IN to Cassie Brock, Paris, TX \$425

-December Ewe Lamb (7 head avg. \$650):

- 1) **Res. Sr. Champ:** Fisher Club Lambs, ID to Dreier LaRosh Club Lambs, Overland Park, KS \$750
- 2) Slack Club Lambs, IN to Split Rock Club Lambs, Jasper, MN \$900
- 3) Fisher Club Lambs, ID to Wyatt Vogel, Lineville, IA \$1100
- 4) Surber Show Sheep, IN to Brock Erickson, Stewartville, MN \$600
- 5) Huntrods Dorsets, IA to Caeli Schaefer, Stillwater, OK \$700

-Fall Ewe Lamb (1 head avg. \$425):

- 1) Surber Family Show Sheep, IN to Cassie Brock, Paris, TX \$425

-January Ewe Lamb (14 head avg. \$1,207.14):

- 1) **Grand & Junior Champion:** Sidwell Show Sheep, CO to Todd Wise, Keenesburg, CO \$3000
- 2) Stillwell Club Lambs, IN to Huevel Club Lambs, CA \$5000
- 3) Slack Club Lambs, IN to Sloan Club Lambs, Shelby, OH \$2000
- 4) Amyx Sheep Farm, TX to Knapp Sisters Club Lambs, IA \$600
- 5) Simpson Livestock, CO to Allison & Shelby Smith, KS \$1800
- 6) Huntrods Dorsets, IA to Shimmering Pines Club Lambs, IA \$1000
- 7) Davis Club Lambs, IL to Split Rock Club Lambs, MN \$650
- 8) Boehm Family Dorsets, MN to Crego Livestock, CO \$450
- 9) Taylor Made Show Lambs, IA to Layton Booth, Granby, MO \$700

-February Ewe Lambs (21 head avg. \$1,186.90):

- 1) Stillwell Club Lambs, IN to Heuvel Club Lambs, CA \$3600



**Midwest Sale Sr. Champion Wether Sire
December Ram Lamb
Slack Club Lambs, N. Manchester, IN**



**Midwest Sale Res. Sr. Ch. Wether Sire
Yearling Ram
Crego Livestock, Fort Collins, CO**



**Midwest Sale Champion Wether Dam
Junior Champion - January Ewe Lamb
Casey Sidwell, Gill, CO**



**Midwest Sale Res. Gr. Ch. Wether Dam
Sr. Champion - Yearling Ewe
Slack Club Lambs, N. Manchester, IN**



**Midwest Sale Res. Sr. Ch. Wether Dam
December Ewe Lamb
Fisher Club Lambs, Wilder, ID**



**Midwest Sale Res. Jr. Ch. Wether Dam
March Ewe Lamb
Allred/Elliott, Calumet, OK**

- 2) Heisdorffer Dorsets, IA to Johnaton Club Lambs & Ellerbrock Club Lambs, New Plymouth, ID \$4000
- 3) Slack Club Lambs, IN to Ashlyn Maddox, Thomas, OK \$2000
- 4) Slack Club Lambs, IN to Gopher Club Lambs, Jackson, MN \$1100
- 5) Slack Club Lambs, IN to Sloan Club Lambs, Shelby, OH \$2500
- 6) Sidwell Show Sheep, CO to Tristan Ruzowicz, Carlton, GA \$1000
- 7) Enfield Club Lambs, IA to Austin Edwards, FL \$1000
- 8) Taylor Made Show Lambs, IA to Layton Booth, Granby, MO \$750
- 9) Huntrods Dorsets, IA to Steve Swenka & Family, IA \$850
- 10) Stillwell Club Lambs, IN to Sloan Club Lambs, OH \$2,750
- 11) Myers Polled Dorsets, OH to Paul Cassell, Wytheville, VA \$300
- 12) Fisher Club Lambs, ID to Northern Starr Livestock, MN \$1000
- 13) Erickson Family Farm, MN to Jensen Farm, CA \$650
- 14) Johnston Club Lambs, ID to Shellhouse Livestock, OH \$1100

-March Ewe Lamb (20 head avg. \$898.75):

- 1) **Reserve Junior Champion:** Allred/Elliott, OK to MacLennan Club Lambs, Byers, CO \$1500
- 2) Fisher Club Lambs, ID to Sloan Club Lambs, Byers, CO \$1900
- 3) Turner Show Stock, TX to NOC Sheep Center, OK \$950
- 4) Heisdorffer Dorsets, IA to Bohrer Show Lambs, OH \$1100
- 5) Fisher Club Lambs, CO to Steva Robinson, Belmont, WI \$1300
- 6) Turner Show Stock, TX to Taylor Made Show Lambs, IA \$600
- 7) Slack Club Lambs, IN to Stillwell Club Lambs, IN \$2300
- 8) Stillwell Club Lambs, IN to Harker Farms, Mtn. Grove, MO \$1000
- 9) Enfield Club Lambs, IA to Fred Ansolabehere, CA \$1050
- 10) Turner Show Stock, TX to Simmons Family Farm, GA \$600
- 11) Turner Show Stock, TX to Jensen Farm, Bakersfield, CA \$750
- 12) Amyx Sheep Farm, TX to Huntrods Club Lambs, IA \$750

-April Ewe Lamb (9 head avg. \$691.97):

- 1) Slack Club Lambs, IN to C & J Livestock, Polo, MO \$950
- 2) Taylor Made Show Lambs, IA to Gopher Club Lambs, MN \$900
- 3) Erickson Family Farm, MN to Casey Sidwell, CO \$1050
- 4) Amyx Sheep Farm, TX to Harker Farms, Mtn. Grove, MO \$800

- 5) Amyx Sheep Farm, TX to Hall Family Farms, Grinnell, IA \$600
- 127 TOTAL HEAD GROSSED \$151,500 AVERAGING \$1192.91**

-DORSET ADVANTAGE:

-December Ram Lamb (1 head avg. \$1100):

- 1) **Sr. Champ.:** Slack Club Lambs, IN to James Sokol, Jr., NE \$1100

-January Ram Lamb (2 head avg. \$1675):

- 1) **Res. Grand & Res. Jr. Champ:** Slack Club Lambs, IN to Michael Bower, Mechanicsburg, OH \$3100
- 2) C & J Livestock, MO to Jim Sharp, Arion, IA \$250

-February Ram Lamb (1 head avg. \$550):

- 1) Heisdorffer Dorsets, IA to James Bros., Clay Center, KS \$550

-March Ram Lamb (2 head avg \$325):

- 1) Deemer Club Lambs, IA to Cassie Brock, Paris, TX \$300
- 2) Turner Show Stock, TX to Quentin Smola, David City, NE \$350

-April Ram Lamb (3 head avg. \$1866.67):

- 1) **Grand & Jr. Champion:** SRV Show Lambs, ID to Cabaniss Club Lambs, Arapaho, OK \$4400
- 2) Ellerbrock Club Lambs, IL to Erin Isreal, Geneva, FL \$900
- 3) Turner Show Stock, TX to Erin Isreal, Geneva, FL \$300

-Yearling Ewe (3 head avg. \$700):

- 1) **Senior Champion:** Slack Club Lambs, IN to J & M Magee Club Lambs, Harrisonville, PA \$1000
- 2) NOC Sheep Ctr., OK to Megan Souder, Mt Holly Sprgs, PA \$550
- 3) Cole Club Lambs, OK to Steinmeyer Dorsets, Wisner, NE \$550

-Fall Ewe Lamb (1 head avg. \$275):

- 1) C & J Livestock, MO to Hogg Club Lambs, Miranda, SD \$275

-December Ewe Lamb (2 head avg. \$275):

- 1) **Res. Senior Champion:** C & J Livestock, MO to Hogg Club Lambs, Miranda, SD \$275
- 2) C & J Livestock, MO to Hogg Club Lambs, Miranda, SD \$275

-January Ewe Lamb (3 head avg. \$325):

- 1) Amyx Sheep Farm, TX to Hogg Club Lambs, Miranda, SD \$325
- 2) Amyx Sheep Farm, TX to Steinmeyer Dorsets, Wisner, NE \$300



**Midwest Sale Grand & Jr. Ch. DA Sire
April Ram Lamb
SRV Show Lambs, Burley, ID**



**Midwest Sale Res. Grand Ch. DA Sire
Res. Jr. Champ. - January Ram Lamb
Slack Club Lambs, N. Manchester, IN**



**Midwest Sale Senior Champion DA Sire
December Ram Lamb
Slack Club Lambs, N. Manchester, IN**



**Midwest Sale Grand & Jr. Ch. DA Dam
April Ewe Lamb
Simpson Livestock, Ault, CO**



**Midwest Sale Res. Grand Ch. DA Dam
Res. Jr. Champ. - 2nd April Ewe Lamb
Fisher Club Lambs, Wilder, ID**



**Midwest Sale Sr. Champion DA Dam
Yearling Ewe
Slack Club Lambs, N. Manchester, IN**

3) Surber Show Sheep, IN to James Sokol, Jr., Verdigre, NE \$350

-February Ewe Lamb (2 head avg. \$1087.50):

- 1) Sidwell Show Sheep, CO to Rylan Paige Nix, MO \$575
- 2) Amyx Sheep Farm, TX to Stillwell Club Lambs, IN \$1600

-March Ewe Lambs (3 head avg. \$816.67):

- 1) Fisher Club Lambs, ID to Flint Kennedy, Kirkville, IA \$1300
- 2) Fisher Club Lambs, ID to Erin Isreal, Geneva, FL \$900
- 3) Slack Club Lambs, IN to Jim Sharp, Arion, IA \$250

-April Ewe Lamb (8 head avg. \$812.50):

- 1) **Grand & Jr. Champion:** Simpson Livestock, CO to Wyatt Vogel, Lineville, IA \$3000
- 2) **Res. Grand & Res. Jr. Champion:** Fisher Club Lambs, ID to Triple B Club Lambs, Sapulpa, OK \$1100
- 3) Turner Show Stock, TX to Abby Cardwell, Lamont, OK \$400
- 4) Heisdorffer Dorsets, IA to Hogg Club Lambs, Miranda SD \$325
- 5) Turner Show Stock, TX to Taylor Palmer, Orage City, FL \$425
- 6) Ellerbrock Club Lambs, IL to Arrowhead Club Lambs, UT \$450
- 7) Ellerbrock Club Lambs, IL to Arrowhead Club Lambs, UT \$450
- 8) Mennen Club Lambs, IN to Brock & David Olfers, TX \$350

31 TOTAL HEAD GROSSED \$26,275 AVERAGING \$847.58

Great Lakes Sale

May 27-28, 2017 - Wooster, OH

-Fall Ram Lamb (1 head avg \$475):

- 1) **Champion:** Westwind Farm, KY to W. Keith Stumbo, NY \$475

-Fall Ewe Lamb (1 head avg \$275):

- 1) **Champion:** Westwind Farm, KY to Jonathan Endicott, OH \$275
- 2 TOTAL HEAD GROSSED \$750 AVERAGING \$375**

Crossroads of the West Sale

July 14-15, 2017 - Vernal, UT

-Spring Ram Lambs (1 head avg. \$500):

- 1) **Champion:** Griffith Dorsets, WY to Chris Campbell, Corvallis, MT \$500

-Yearling Ewes (3 head avg. \$433.33):

- 1) Griffith Dorsets, WY to Jim Dona, Glenrock, WY \$500
- 2) Griffith Dorsets, WY to Carlisle Club Lambs, Afton, WY \$400
- 3) Griffith Dorsets, WY to Carlisle Club Lambs, Afton, WY \$400

-Spring Ewe Lambs (3 head avg. \$383.33):

- 1) **Champ.:** Griffith Dorsets, WY to Carlisle Club Lambs, WY \$350
 - 2) **Res. Champ:** Griffith Dorsets, WY to Brian House, UT \$425
 - 3) Griffith Dorsets, WY to Borchers Sheep Co., Powell, WY \$375
- 7 TOTAL HEAD GROSSED \$2,950 AVERAGING \$421.43**



**Midwest Sale Res. Sr. Champ. DA Dam
December Ewe Lamb
C & J Livestock, Polo, MO**

**2018
NATIONAL
POLLED, HORNED,
WETHER SIRE & DAM
AND
DORSET ADVANTAGE
SALE
Midwest Stud Ram Sale
June 27-29, 2018
Sedalia, MO
Make your plans today to
consign or attend!!**

Poynter Sheep Farm

Over 50 Years of Consistently Producing Breed-Building Dorsets

Introducing Our 2017 Champion Ram at the Kentucky State Fair...

Bred Right and Louisville Bound!

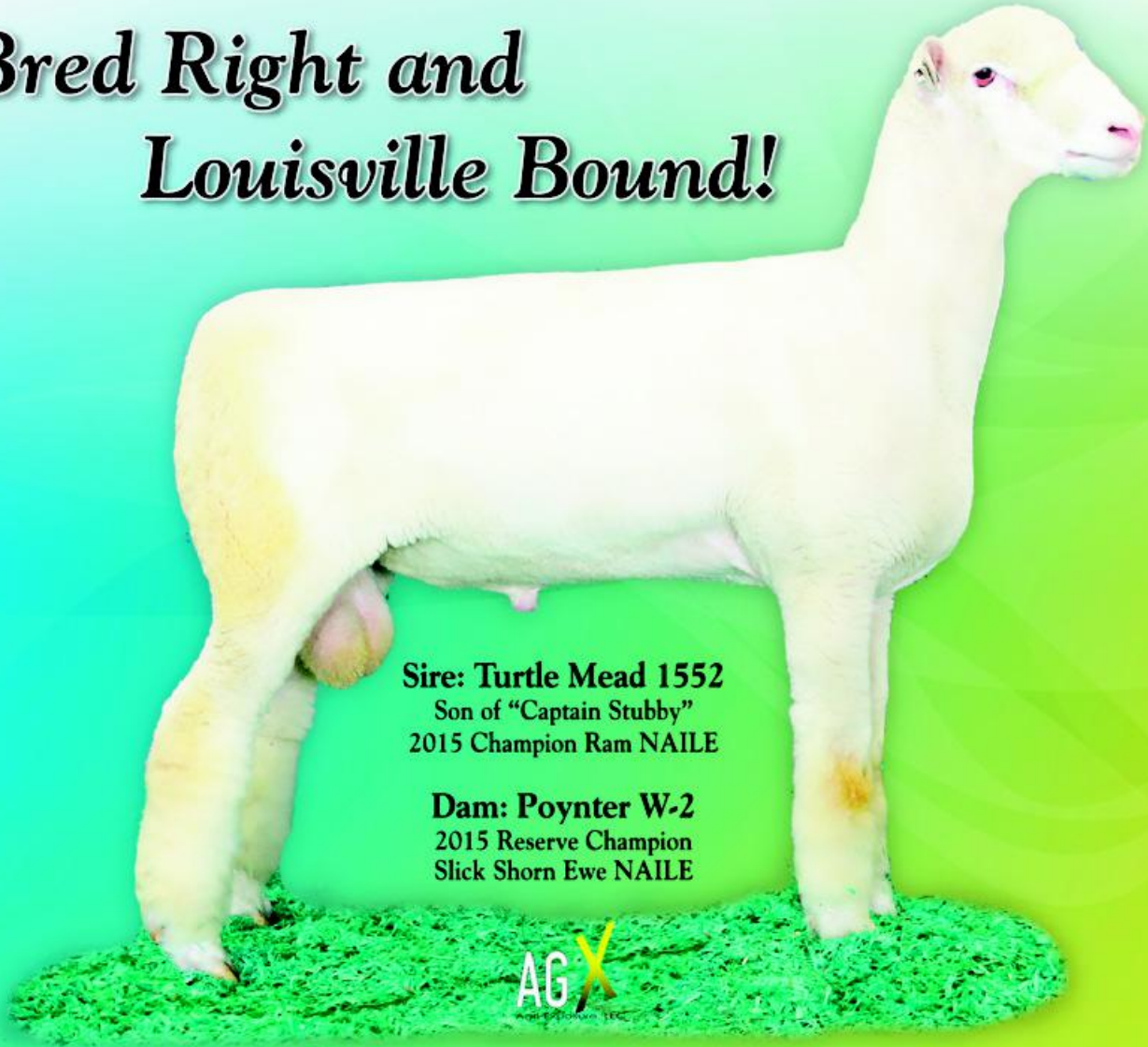

Sire: Turtle Mead 1552
Son of "Captain Stubby"
2015 Champion Ram NAILE

Dam: Poynter W-2
2015 Reserve Champion
Slick Shorn Ewe NAILE



Poynter T-1
Born: 10-6-16 Twin

We Also
Breed Katahdins &
Shropshires!

Stop By Our
Pens at the NAILE
in Louisville!

Jeff & Jan Poynter
12709 E 750th Road
Paris, IL 61944
217/251-9984
jpoynter74@gmail.com

Sheep For Sale
at the Farm All Year Long

Visit our website:

www.poyntersheepfarm.com

Jared, Kara, Westin
& Faith Poynter
8N 215 McGough Road
Maple Park, IL 60151
815/276-2200

2017 DORSET EWE LAMB FUTURITY BREEDER NOMINATORS

CASELL HORNED DORSETS, WYTHEVILLE, VA
SIDWELL SHOW SHEEP, GILL, CO
WOLKOW POLLED DORSETS, DeSMET, SD
SPILDE BROTHERS, STOUGHTON, WI
SINK/PADGETT HORNED DORSETS, KIRKLIN, IN
SHANE LOBDELL, FREEPORT, IL
MICHAEL POPE, GREENFIELD, IN
MCDANIEL RANCH, FALLON, NV
PURPLE RIBBON FARM, ARCOLA, IL
GALLEHER FARMS, MT. GILEAD, OH
LAUDEN ACRES, DALMATIA, PA
THISTLEDOWN FARM, COLFAX, IN
CROUCH POLLED DORSETS, MAROA, IL
OBSESSION SHOW STOCK, N. MANCHESTER, IN
H.F. SANFORD & SONS, FARIBAULT, MN
NICHOLS SHEEP FARM, JERSEYVILLE, IL
PAUL & NANCY WISSINGER, SINKING SPRGS., PA
KENDRICK DORSETS, VERMONT, IL
CROME DORSETS, MARSHALL, IL
SCOTCH LANE FARM, SOUTH WINDSOR, CT
CEDAR LANE DORSETS, MANAWA, WI
JOHN FLINCHUM, LONGMONT, CO
PATOKA VALLEY SHEEP, PRINCETON, IN
SEAN BESKID, BYESVILLE, OH
HOUFE DORSETS, MILTON, WI
HUNTER DORSETS-LARRY & JASON HUNTER,
ROSEVILLE, IL

DENNIS LOENSER, GENESEO, IL
DOVER GENETICS, PIPER CITY, IL
ALAM LIVESTOCK, BLUFFTON, OH
ARNDT ACRES, NORWOOD, MN
DANIEL LOUX, CUMMINGTON, MA
KIM ROOT & FAMILY, CARROLL, OH
MCCARTHY POLLED DORSETS, SYCAMORE, OH
GT DORSETS, KENNARD, NE
FRUECHTE FAMILY, WHITE, SD
DOTY DORSETS, LOVINGTON, IL
LARRY INBODY & FAMILY, JENERA, OH
PENN VIEW FARM, BLAIRSVILLE, PA
TIM & STACEY GADSBY, MINERVA, OH
ISAIAH BAUCK, NEW YORK MILLS, MN
SHUCK SHOW LAMBS, GENEVA, IN
KIRSCHTEN SHEEP FARM, ALTON, IA
ALLISON, ELLIOTT & SHELBY SMITH,
EMPORIA, KS
TRIPLE K DORSETS, BRUCE, SD
BRUCE THORNSBROUGH, LEBANON, IN
TWIN OAKS DORSETS, BELLE CENTER, OH
NORTHERN STARR LIVESTOCK SERVICE,
LONSDALE, MN
ROBERT JEFF MCDANIEL, ARLINGTON, IN
OBERHOLTZER HORNED DORSETS,
EAST EARL, PA

REMINDER to all Dorset Breeders: Ewe lambs can be nominated at consignment & production sales, and online sales. Polled breeding sheep, horned breeding sheep, wether dam lambs and “Dorset Advantage” ewe lambs all can be nominated! Also, the junior buyers can re-nominate their ewe lamb purchase the following year for the Yearling Ewe Futurity.

THANK YOU FOR YOUR SUPPORT!!